

SIX-MONTH SURVEILLANCE AHERA REPORT

**RUSKIN ELEMENTARY SCHOOL
1401 TURLOCK LANE
SAN JOSE, CA 95132**

**PREPARED FOR:
BERRYESSA UNION ELEMENTARY SCHOOL DISTRICT
1376 PIEDMONT ROAD
SAN JOSE, CA 95132**

**INSPECTED ON:
FEBRUARY 18, 2022**

HAZMAT DOC PROJECT #22-025

**PREPARED BY:
HAZMAT DOC
3080 OLCOTT STREET • SUITE D135
SANTA CLARA, CA 95054
Tel: 408.748.0055**

BERRYESSA UNION ELEMENTARY SCHOOL DISTRICT

RUSKIN ELEMENTARY SCHOOL

**INSPECTED ON:
FEBRUARY 18, 2022**

INSPECTED BY:



**Leland Kafeyan
Cal/OSHA Certified Site Surveillance Technician
Certification Number 06-4110**

REPORTED BY:

Maheen B. Doctor

**Maheen B. Doctor
Cal/OSHA Certified Asbestos Consultant
Certification Number 95-1798**

CONTENTS

PART - I

LEGEND AND GLOSSARY OF TERMS

PART – II

AHERA REPORT A – LIST OF BUILDINGS

PART – III

AHERA REPORT B – SURVEY REPORT

PART – IV

HOMOGENEOUS MATERIALS REPORT

PART – V

FRIABLE LOCATIONS REPORT

PART – VI

NON-FRIABLE LOCATIONS REPORT

PART – VII

RECOMMENDATIONS REPORT

PART – VIII

SAMPLES REPORT

PART – IX

DAMAGE REPORT

PART - X

SITE MAPS

LEGEND

THE FOLLOWING IS A LIST OF ABBREVIATIONS USED IN THIS REPORT:

Asbestos Sample Types

AC	=	ACTINOLITE
AM	=	AMOSITE
AN	=	ANTHOPHYLLITE
CH	=	CHRYSOTILE
CR	=	CROCIDOLITE
TR	=	TREMOLITE
ND	=	NONE DETECTED
NS	=	NO SAMPLE

Measurements

APPROX.	=	APPROXIMATELY
EA	=	EACH
I	=	INCHES
LF	=	LINEAR FEET
N	=	NUMBER
O.D.	=	OUTSIDE DIAMETER
SF	=	SQUARE FEET
TBD	=	TO BE DETERMINED

LIST OF BUILDINGS AT

RUSKIN ELEMENTARY SCHOOL

BUILDING NAME BUILDING USED AS (#FLOORS) CONSTRUCTION	BUILDING AREA (APPROXIMATE)
ADMINISTRATION BUILDING	
Offices (1) Wood, Metal, Plaster, Gypsum Wallboard System, Concrete	1,200 SF
CLASSROOM J-1 PORTABLE BUILDING (MUSIC ROOM)	
Classroom (1) Wood Frame, Metal, Preformed Material	960 SF
CLASSROOMS A-F, LIBRARY, AND MULTI-PURPOSE ROOM BUILDING	
Classrooms, Library, Multi-Purpose Room, Lounge, Hallways, Mechanical Rooms (1.5) Wood, Metal, Plaster, Gypsum Wallboard System, Concrete	34,500 SF
CLASSROOMS G-H, AND MUSIC BUILDING	
Classrooms (1) Wood, Metal, Plaster, Gypsum Wallboard System, Concrete	5,500 SF
CLASSROOMS I1-I2 TECHNOLOGY BUILDING	
Classrooms (1) Wood, Metal, Plaster, Gypsum Wallboard System, Concrete	1,440 SF
CLASSROOMS J2 PORTABLE BUILDING	
Classroom (1) Wood and Metal	960 SF
CLASSROOMS J3 PORTABLE BUILDING (GYM)	
Classroom (1) Wood and Metal Portable	960 SF
CLASSROOMS K1-K2 BUILDING	
Classrooms, Restrooms (1) Wood, Metal, Plaster, Gypsum Wallboard System, Concrete	3,100 SF
CUSTODIAL SHED	
Storage (1) Wood, Metal, Concrete	350 SF
GARDEN SHED	
Storage (1) Wood	40 SF
KITCHEN, RESTROOMS AND STORAGE ROOMS BUILDING	
Kitchen, Lounge, Storage Rooms, Hallways, Mechanical Rooms, Restrooms (1) Wood, Metal, Plaster, Gypsum Wallboard System, Concrete	2,000 SF
METAL STORAGE CONTAINER (1 EA)	
Storage (1) Metal	336 SF
WOOD STORAGE SHED	
Storage (1) Wood	30 SF

LIST OF BUILDINGS AT

RUSKIN ELEMENTARY SCHOOL

BUILDING NAME	BUILDING AREA (APPROXIMATE)
---------------	--------------------------------

BUILDING USED AS

(#FLOORS) CONSTRUCTION

Total Number Of Buildings :	<u>13</u>
-----------------------------	-----------

(Approximate) Total Sq Ft. :

<u>51,376</u>

End Of Report, Total Of 2 Pages

SURVEY REPORT FOR

RUSKIN ELEMENTARY SCHOOL

BUILDING NAME	
LOCATION	
MATERIAL TYPE	QTY (APPROXIMATE)
COMMENTS	

SAMPLE NO.	ASBESTOS CONTENT	ASBESTOS NAME	ASBESTOS CODE
------------	------------------	---------------	---------------

ADMINISTRATION BUILDING

ADMINISTRATION BUILDING

ENTIRE ADMIN OFFICE

BASEBOARD MASTIC

222 LF

02/14/2018 Mastic/Adhesive for 4" Dark Gray Baseboard. This Material is in GOOD condition as of this date.

08/08/2018 This Material is unchanged as of this date.

02/06/2019 This Material is unchanged as of this date.

08/14/2019 This Material is unchanged as of this date.

01/31/2020 This Material is unchanged as of this date.

08/28/2020 Additional Damage Observed. <5% Physical Damage in the form of 3 SF of Loose Baseboard in Hallway near Speech Office. Material remains in FAIR condition overall. No other changes as of this date.

02/10/2021 This Material is unchanged as of this date.

02/18/2022 This Material is unchanged as of this date.

18-025AAA	NEW	NO SAMPLE	(NS)
-----------	-----	-----------	--------

ADMINISTRATION BUILDING

ENTIRE ADMIN OFFICES

BASEBOARD MASTIC

222 LF

09/12/2005 Mastic/Adhesive for 4" Gray Baseboard (replaced 4" Blue Baseboard). This Material is in GOOD condition as of this date.

03/05/2014 This Material is unchanged as of this date.

08/27/2014 This Material is unchanged as of this date.

03/17/2015 This Material is unchanged as of this date.

09/18/2015 This Material is unchanged as of this date.

03/21/2016 This Material is unchanged as of this date.

09/13/2016 This Material is unchanged as of this date.

03/03/2017 Sample 17-049-03 collected from Unit A, A7 Nurse's Restroom, White Mastic for 4" Blue Baseboard.
Sample 17-049-05 collected from Unit A, A2 Office, White Mastic for 4" Blue Baseboard.

03/29/2017 This Material is unchanged as of this date.

SF= Sq. Ft, I=Inches, LF=Linear Ft., N=Number, EA=Each

HazMat Doc. All Rights Reserved.

SURVEY REPORT FOR

RUSKIN ELEMENTARY SCHOOL

BUILDING NAME

LOCATION

MATERIAL TYPE

QTY (APPROXIMATE)

COMMENTS

SAMPLE NO.	ASBESTOS CONTENT	ASBESTOS NAME	ASBESTOS CODE
08/29/2017	This Material is unchanged as of this date.		
02/14/2018	Material Re-assessed. Old Mastic/Adhesive may exist under New 4" Gray Baseboard. No other changes as of this date.		
08/08/2018	Damage Observed. <5% Physical Damage - in the form of 10 LF Baseboard Loose, Mastic Exposed and 20 LF of Baseboard Missing in Health Office. Areas around the Health Office are Under Construction. Material condition changed from GOOD to FAIR overall. Friability changed from Non-Friable to Friable. No other changes as of this date.		
02/06/2019	This Material is unchanged as of this date.		
08/14/2019	This Material is unchanged as of this date.		
01/31/2020	This Material is unchanged as of this date.		
08/28/2020	This Material is unchanged as of this date.		
02/10/2021	This Material is unchanged as of this date.		
08/11/2021	This Material is unchanged as of this date.		
02/18/2022	This Material is unchanged as of this date.		
17-049-03	ND	NONE DETECTED	(ND)
17-049-05	ND	NONE DETECTED	(ND)

ADMINISTRATION BUILDING

ENTIRE BUILDING

FIRE DOOR CORE INSULATION

168 SF

02/18/2022 Fire Door Core Insulation. (8 EA Double-Doors). This Material is in GOOD condition as of this date.

22-025AAA	ASSUMED	NO SAMPLE	(NS)
-----------	---------	-----------	--------

ADMINISTRATION BUILDING

ENTIRE BUILDING

SMOOTH WALL MISCELLANEOUS

3,500 SF

09/12/2005 Gypsum Wallboard System Walls and Ceilings. This Material is in good condition as of this date.

10/17/2008 This Material is unchanged as of this date

05/14/2009 Water Damage observed in the Main Office above the counter next to the cabinets. Debris observed on the counter. Also 10 LF of joint tape and mud is seperating from the substrate above the Ceiling next to the Entry Door of the Receptionist's area. Friability changed from Low to Moderate. This Material is in FAIR condition as of this date.

SURVEY REPORT FOR

RUSKIN ELEMENTARY SCHOOL

BUILDING NAME

LOCATION

MATERIAL TYPE

QTY (APPROXIMATE)

COMMENTS

SAMPLE NO.	ASBESTOS CONTENT	ASBESTOS NAME	ASBESTOS CODE
09/09/2009	Material remains in <5% Physical Damage and <10% Water Damage. This Material is unchanged as of this date.		
03/11/2010	Material Condition Re-Assessed. Damages Repaired as of this date. Material Condition changed from FAIR to GOOD. No other changes as of this date.		
03/05/2014	This Material is unchanged as of this date.		
08/27/2014	This Material is unchanged as of this date.		
03/17/2015	This Material is unchanged as of this date.		
09/18/2015	This Material is unchanged as of this date.		
03/21/2016	This Material is unchanged as of this date.		
09/13/2016	This Material is unchanged as of this date.		
03/29/2017	This Material is unchanged as of this date.		
08/29/2017	This Material is unchanged as of this date.		
02/14/2018	This Material is unchanged as of this date.		
08/08/2018	Material Re-assessed. Some Gypsum Wallboard may have been added or Replaced in Path of Consturction inside and outside of the Health Office. No other changes as of this date.		
02/06/2019	This Material is unchanged as of this date.		
08/14/2019	This Material is unchanged as of this date.		
01/31/2020	This Material is unchanged as of this date.		
08/28/2020	This Material is unchanged as of this date.		
02/10/2021	This Material is unchanged as of this date.		
08/11/2021	This Material is unchanged as of this date.		
02/18/2022	This Material is unchanged as of this date.		
05-212AAA	ASSUMED	NO SAMPLE	(NS)

SURVEY REPORT FOR

RUSKIN ELEMENTARY SCHOOL

BUILDING NAME	
LOCATION	
MATERIAL TYPE	QTY (APPROXIMATE)
COMMENTS	

SAMPLE NO.	ASBESTOS CONTENT	ASBESTOS NAME	ASBESTOS CODE
-------------------	-------------------------	----------------------	----------------------

ADMINISTRATION BUILDING

ENTIRE BUILDING

SMOOTH WALL SURFACING

3,500 SF

08/24/2006	Skim Coat for Gypsum Wallboard System Walls and Ceilings. This Material is in good condition as of this date.		
10/17/2008	This Material is unchanged as of this date		
05/14/2009	Water damage Observed in the Main Office above the counter next to the cabinets. Debris observed on the counter. Also 10 LF of joint tape and mud is separating from the substrate above the ceiling next to the entry door of the Receptionist's area. This Material is in FAIR condition as of this date.		
09/09/2009	Material remains in <5% physical damage and <10% water damage. This Material is unchanged as of this date.		
03/11/2010	Material Condition Re-Assessed. Damages repaired as of this date. Material Condition changed from FAIR to GOOD. No other changes as of this date.		
09/03/2010	Damage Observed. <5% Physical Damage - in the form of 2 holes observed on Ceiling of Psychologist Room. Material condition changed from GOOD to FAIR overall as of this date. Friability changed from LOW to MODERATE to reflect this change.		
04/10/2012	Material Condition Re-Assessed. Damages Repaired as of this date. Material Condition changed from FAIR to GOOD. No other changes as of this date.		
03/05/2014	This Material is unchanged as of this date.		
08/27/2014	This Material is unchanged as of this date.		
03/17/2015	This Material is unchanged as of this date.		
09/18/2015	This Material is unchanged as of this date.		
03/21/2016	This Material is unchanged as of this date.		
09/13/2016	This Material is unchanged as of this date.		
03/29/2017	This Material is unchanged as of this date.		
08/29/2017	This Material is unchanged as of this date.		
02/14/2018	This Material is unchanged as of this date.		
08/08/2018	Material Re-assessed. Some Gypsum Wallboard may have been added or Replaced in Path of Consturction inside and outside of the Health Office. No other changes as of this date.		
02/06/2019	This Material is unchanged as of this date.		

SURVEY REPORT FOR

RUSKIN ELEMENTARY SCHOOL

BUILDING NAME	
LOCATION	
MATERIAL TYPE	QTY (APPROXIMATE)
COMMENTS	

SAMPLE NO.	ASBESTOS CONTENT	ASBESTOS NAME	ASBESTOS CODE
------------	------------------	---------------	---------------

08/14/2019 This Material is unchanged as of this date.

01/31/2020 This Material is unchanged as of this date.

08/28/2020 This Material is unchanged as of this date.

02/10/2021 This Material is unchanged as of this date.

08/11/2021 This Material is unchanged as of this date.

02/18/2022 This Material is unchanged as of this date.

06-223AAA	ASSUMED	NO SAMPLE	(NS)
------------------	----------------	------------------	---------------

ADMINISTRATION BUILDING

ENTIRE OFFICE EXCEPT HEALTH OFFICE

CARPET 1,000 SF

02/14/2018 Dark Gray Carpet. This Material is in GOOD condition as of this date.

08/08/2018 This Material is unchanged as of this date.

02/06/2019 This Material is unchanged as of this date.

08/14/2019 This Material is unchanged as of this date.

01/31/2020 This Material is unchanged as of this date.

08/28/2020 This Material is unchanged as of this date.

02/10/2021 This Material is unchanged as of this date.

08/11/2021 This Material is unchanged as of this date.

02/18/2022 This Material is unchanged as of this date.

18-025AAA	NEW	NO SAMPLE	(NS)
------------------	------------	------------------	---------------

ADMINISTRATION BUILDING

ENTIRE OFFICE EXCEPT HEALTH OFFICE

CARPET MASTIC 1,000 SF

02/14/2018 Mastic/Adhesive for Dark Gray Carpet. This Material is in GOOD condition as of this date.

08/08/2018 This Material is unchanged as of this date.

SURVEY REPORT FOR

RUSKIN ELEMENTARY SCHOOL

BUILDING NAME	
LOCATION	
MATERIAL TYPE	
COMMENTS	QTY (APPROXIMATE)

SAMPLE NO.	ASBESTOS CONTENT	ASBESTOS NAME	ASBESTOS CODE
------------	------------------	---------------	---------------

02/06/2019 This Material is unchanged as of this date.

08/14/2019 This Material is unchanged as of this date.

01/31/2020 This Material is unchanged as of this date.

08/28/2020 This Material is unchanged as of this date.

02/10/2021 This Material is unchanged as of this date.

08/11/2021 This Material is unchanged as of this date.

02/18/2022 This Material is unchanged as of this date.

18-025AAA	NEW	NO SAMPLE	(NS)
------------------	------------	------------------	---------------

ADMINISTRATION BUILDING

ENTIRE OFFICE EXCEPT HEALTH OFFICE

CARPET MASTIC 1,000 SF

05/14/2009 Mastic/Adhesive for Blue and Grey Carpet. This Material is in GOOD condition as of this date.

03/05/2014 This Material is unchanged as of this date.

08/27/2014 This Material is unchanged as of this date.

03/17/2015 This Material is unchanged as of this date.

09/18/2015 This Material is unchanged as of this date.

03/21/2016 This Material is unchanged as of this date.

09/13/2016 This Material is unchanged as of this date.

03/03/2017 Sample 17-049-04 collected from Unit A, A5 Storage, Yellow Mastic for Carpet.

03/29/2017 This Material is unchanged as of this date.

08/29/2017 This Material is unchanged as of this date.

02/14/2018 This Material is unchanged as of this date.

08/08/2018 This Material is unchanged as of this date.

02/06/2019 This Material is unchanged as of this date.

08/14/2019 This Material is unchanged as of this date.

SURVEY REPORT FOR

RUSKIN ELEMENTARY SCHOOL

BUILDING NAME

LOCATION

MATERIAL TYPE

QTY (APPROXIMATE)

COMMENTS

SAMPLE NO.	ASBESTOS CONTENT	ASBESTOS NAME	ASBESTOS CODE
01/31/2020	This Material is unchanged as of this date.		
08/28/2020	This Material is unchanged as of this date.		
02/10/2021	This Material is unchanged as of this date.		
08/11/2021	This Material is unchanged as of this date.		
02/18/2022	This Material is unchanged as of this date.		
09-098AAA	ASSUMED	NO SAMPLE	(NS)
17-049-04	ND	NONE DETECTED	(ND)

ADMINISTRATION BUILDING

EXTERIOR WALLS AND OVERHANGS

ROUGH WALL

2,800 SF

09/12/2005	Stucco Walls and Overhangs. This Material is in good condition as of this date.		
10/17/2008	This Material is unchanged as of this date		
03/05/2014	This Material is unchanged as of this date.		
08/27/2014	This Material is unchanged as of this date.		
03/17/2015	This Material is unchanged as of this date.		
09/18/2015	This Material is unchanged as of this date.		
03/21/2016	This Material is unchanged as of this date.		
09/13/2016	This Material is unchanged as of this date.		
03/29/2017	This Material is unchanged as of this date.		
08/29/2017	This Material is unchanged as of this date.		
02/14/2018	This Material is unchanged as of this date.		
08/08/2018	This Material is unchanged as of this date.		
02/06/2019	This Material is unchanged as of this date.		
08/14/2019	Damages Observed. <5% Physical Damage in the form of 2 LF of cracks by Entry to Office. Material condition changed from GOOD to FAIR overall. Friability updated from Non-Friable to Friable. No other changes as of this date.		

SURVEY REPORT FOR

RUSKIN ELEMENTARY SCHOOL

BUILDING NAME

LOCATION

MATERIAL TYPE

QTY (APPROXIMATE)

COMMENTS

SAMPLE NO.	ASBESTOS CONTENT	ASBESTOS NAME	ASBESTOS CODE
------------	------------------	---------------	---------------

01/31/2020	This Material is unchanged as of this date.		
08/28/2020	Additional Damage Observed. <5% Physical Damage in the form of 3 LF of Cracks on East Wall near Principals Office. Material remains in FAIR condition overall. No other changes as of this date.		
02/10/2021	Repairs observed. Damages repaired as of this date. Material Condition changed from FAIR to GOOD. No other changes as of this date.		
08/11/2021	This Material is unchanged as of this date.		
02/18/2022	This Material is unchanged as of this date.		

05-212AAA	ASSUMED	NO SAMPLE	(NS)
-----------	---------	-----------	--------

ADMINISTRATION BUILDING

EXTERIOR WALLS AND OVERHANGS

ROUGH WALL SURFACING 2,800 SF

09/12/2005	Skim Coat for Stucco Walls and Overhangs. This Material is in good condition as of this date.		
10/17/2008	This Material is unchanged as of this date		
03/05/2014	This Material is unchanged as of this date.		
08/27/2014	This Material is unchanged as of this date.		
03/17/2015	This Material is unchanged as of this date.		
09/18/2015	This Material is unchanged as of this date.		
03/21/2016	This Material is unchanged as of this date.		
09/13/2016	This Material is unchanged as of this date.		
03/29/2017	This Material is unchanged as of this date.		
08/29/2017	This Material is unchanged as of this date.		
02/14/2018	This Material is unchanged as of this date.		
08/08/2018	This Material is unchanged as of this date.		
02/06/2019	This Material is unchanged as of this date.		
08/14/2019	Damages Observed. <5% Physical Damage in the form of 2 LF of cracks by Entry to Office. Material condition changed from GOOD to FAIR overall. Friability updated from Non-Friable to Friable. No other changes as of this date.		

SURVEY REPORT FOR

RUSKIN ELEMENTARY SCHOOL

BUILDING NAME

LOCATION

MATERIAL TYPE

QTY (APPROXIMATE)

COMMENTS

SAMPLE NO.	ASBESTOS CONTENT	ASBESTOS NAME	ASBESTOS CODE
------------	------------------	---------------	---------------

01/31/2020	This Material is unchanged as of this date.		
08/28/2020	Additional Damage Observed. <5% Physical Damage in the form of 3 LF of Cracks on East Wall near Principals Office. Material remains in FAIR condition overall. No other changes as of this date.		
02/10/2021	Repairs observed. Damages repaired as of this date. Material Condition changed from FAIR to GOOD. No other changes as of this date.		
08/11/2021	This Material is unchanged as of this date.		
02/18/2022	This Material is unchanged as of this date.		

05-212AAA	ASSUMED	NO SAMPLE	(NS)
-----------	---------	-----------	--------

ADMINISTRATION BUILDING

HEALTH OFFICE

VINYL FLOOR TILE

200 SF

02/06/2019	12"x12" Beige Vinyl Floor Tile. Rplacement Installed in Summer 2018. This Material is in GOOD condition as of this date.		
08/14/2019	This Material is unchanged as of this date.		
01/31/2020	This Material is unchanged as of this date.		
02/10/2021	This Material is unchanged as of this date.		
08/11/2021	This Material is unchanged as of this date.		
02/18/2022	This Material is unchanged as of this date.		

19-011AAA	NEW	NO SAMPLE	(NS)
-----------	-----	-----------	--------

ADMINISTRATION BUILDING

HEALTH OFFICE

VINYL FLOOR TILE

200 SF

02/06/2019	Mastic/Adhesive for 12"x12" Beige Vinyl Floor Tile. Rplacement Installed in Summer 2018. This Material is in GOOD condition as of this date.		
08/14/2019	This Material is unchanged as of this date.		
01/31/2020	This Material is unchanged as of this date.		
02/10/2021	This Material is unchanged as of this date.		
08/11/2021	This Material is unchanged as of this date.		

SURVEY REPORT FOR

RUSKIN ELEMENTARY SCHOOL

BUILDING NAME	
LOCATION	
MATERIAL TYPE	
COMMENTS	QTY (APPROXIMATE)

SAMPLE NO.	ASBESTOS CONTENT	ASBESTOS NAME	ASBESTOS CODE
------------	------------------	---------------	---------------

02/18/2022 This Material is unchanged as of this date.

19-011AAA	NEW	NO SAMPLE	(NS)
-----------	-----	-----------	--------

ADMINISTRATION BUILDING

HEALTH OFFICE KITCHENETTE, AND KITCHENETTE

SINK UNDERCOATING

6 SF

04/17/2008	Grey Thermal Undercoating on Sink. (1 EA Sink) This Material is in GOOD condition as of this date. (Original Entry updated on 04/10/12.)
10/17/2008	Material Description changed from ' Thermal Undercoating on Sink. (2 EA Sinks). ' to ' Thermal Undercoating on Sink. (3 EA Sinks). ' No other changes as of this date.
09/03/2010	Material Description changed from ' Thermal Undercoating on Sink. (3 EA Sinks). ' to ' Thermal Undercoating on Sink. (1 EA Sink). ' Quantity changed from 10 SF to 6 SF. No other changes as of this date.
12/02/2011	Location Description changed from HEALTH OFFICE KITCHENETTE to HEALTH OFFICE KITCHENETTE, AND KITCHENETTE. Quantity changed from 6 SF to 10 SF. Material Description changed from ' Thermal Undercoating on Sink. (1 EA Sink). ' to Thermal Undercoating on Sink. (2 EA Sink). ' No other changes as of this date.
04/10/2012	Undercoating is Gray. Original entry updated. No other changes as of this date.
03/05/2014	This Material is unchanged as of this date.
08/27/2014	This Material is unchanged as of this date.
03/17/2015	This Material is unchanged as of this date.
09/18/2015	This Material is unchanged as of this date.
03/21/2016	This Material is unchanged as of this date.
09/13/2016	This Material is unchanged as of this date.
03/29/2017	This Material is unchanged as of this date.
08/29/2017	This Material is unchanged as of this date.
02/14/2018	This Material is unchanged as of this date.
08/08/2018	This Material is unchanged as of this date.
02/06/2019	This Material is unchanged as of this date.
08/14/2019	This Material is unchanged as of this date.

SURVEY REPORT FOR

RUSKIN ELEMENTARY SCHOOL

BUILDING NAME

LOCATION

MATERIAL TYPE

QTY (APPROXIMATE)

COMMENTS

SAMPLE NO.	ASBESTOS CONTENT	ASBESTOS NAME	ASBESTOS CODE
01/31/2020	This Material is unchanged as of this date.		
08/28/2020	This Material is unchanged as of this date.		
02/10/2021	This Material is unchanged as of this date.		
08/11/2021	This Material is unchanged as of this date.		
02/18/2022	This Material is unchanged as of this date.		
08-075AAA	ASSUMED	NO SAMPLE	(NS)

ADMINISTRATION BUILDING

OFFICES, AND HALLWAY

VINYL WALL COVER

2,200 SF

08/24/2006	VINYL Wall Cover. This Material is in good condition as of this date.
03/05/2014	This Material is unchanged as of this date.
08/27/2014	This Material is unchanged as of this date.
03/17/2015	This Material is unchanged as of this date.
09/18/2015	This Material is unchanged as of this date.
03/21/2016	This Material is unchanged as of this date.
09/13/2016	This Material is unchanged as of this date.
03/29/2017	This Material is unchanged as of this date.
08/29/2017	This Material is unchanged as of this date.
02/14/2018	This Material is unchanged as of this date.
08/08/2018	This Material is unchanged as of this date.
02/06/2019	This Material is unchanged as of this date.
08/14/2019	This Material is unchanged as of this date.
01/31/2020	This Material is unchanged as of this date.
08/28/2020	This Material is unchanged as of this date.
02/10/2021	This Material is unchanged as of this date.

SURVEY REPORT FOR

RUSKIN ELEMENTARY SCHOOL

BUILDING NAME

LOCATION

MATERIAL TYPE

QTY (APPROXIMATE)

COMMENTS

SAMPLE NO.	ASBESTOS CONTENT	ASBESTOS NAME	ASBESTOS CODE
------------	------------------	---------------	---------------

08/11/2021 This Material is unchanged as of this date.

02/18/2022 This Material is unchanged as of this date.

06-223AAA	ASSUMED	NO SAMPLE	(NS)
-----------	---------	-----------	--------

ADMINISTRATION BUILDING

OFFICES, AND HALLWAY

VINYL WALL COVER MASTIC

2,200 SF

08/24/2006 Mastic/adhesive for Vinyl Wall Cover. This Material is in good condition as of this date.

03/05/2014 This Material is unchanged as of this date.

08/27/2014 This Material is unchanged as of this date.

03/17/2015 This Material is unchanged as of this date.

09/18/2015 This Material is unchanged as of this date.

03/21/2016 This Material is unchanged as of this date.

09/13/2016 This Material is unchanged as of this date.

03/29/2017 This Material is unchanged as of this date.

08/29/2017 This Material is unchanged as of this date.

02/14/2018 This Material is unchanged as of this date.

08/08/2018 This Material is unchanged as of this date.

02/06/2019 This Material is unchanged as of this date.

08/14/2019 This Material is unchanged as of this date.

01/31/2020 This Material is unchanged as of this date.

08/28/2020 This Material is unchanged as of this date.

02/10/2021 This Material is unchanged as of this date.

08/11/2021 This Material is unchanged as of this date.

02/18/2022 This Material is unchanged as of this date.

06-223AAA	ASSUMED	NO SAMPLE	(NS)
-----------	---------	-----------	--------

SURVEY REPORT FOR

RUSKIN ELEMENTARY SCHOOL

BUILDING NAME	
LOCATION	
MATERIAL TYPE	QTY (APPROXIMATE)
COMMENTS	

SAMPLE NO.	ASBESTOS CONTENT	ASBESTOS NAME	ASBESTOS CODE
------------	------------------	---------------	---------------

CLASSROOM J-1 PORTABLE BUILDING (MUSIC ROOM)

CLASSROOM J-1 PORTABLE BUILDING (MUSIC ROOM)

09/18/2015 BUILDING NOTES:

09/18/2015 Tag information is painted over.

CLASSROOM J-1 PORTABLE BUILDING (MUSIC ROOM)

CLASSROOM J-1 MUSIC ROOM

BASEBOARD MASTIC

121 LF

09/18/2015 Mastic/Adhesive for 4" Black Baseboard. This Material is in GOOD condition as of this date.

03/21/2016 This Material is unchanged as of this date.

09/13/2016 This Material is unchanged as of this date.

03/07/2017 Sample 17-049-21 collected from Unit J, J1, White Mastic for Brown 4" Baseboard.

03/29/2017 This Material is unchanged as of this date.

02/14/2018 This Material is unchanged as of this date.

08/08/2018 This Material is unchanged as of this date.

02/06/2019 This Material is unchanged as of this date.

08/14/2019 This Material is unchanged as of this date.

01/31/2020 This Material is unchanged as of this date.

08/28/2020 This Material is unchanged as of this date.

02/10/2021 This Material is unchanged as of this date.

08/11/2021 This Material is unchanged as of this date.

02/18/2022 This Material is unchanged as of this date.

15-174AAA	ASSUMED	NO SAMPLE	(NS)
17-049-21	ND	NONE DETECTED	(ND)

SURVEY REPORT FOR

RUSKIN ELEMENTARY SCHOOL

BUILDING NAME	
LOCATION	
MATERIAL TYPE	QTY (APPROXIMATE)
COMMENTS	

SAMPLE NO.	ASBESTOS CONTENT	ASBESTOS NAME	ASBESTOS CODE
------------	------------------	---------------	---------------

CLASSROOM J-1 PORTABLE BUILDING (MUSIC ROOM)

CLASSROOM J-1 MUSIC ROOM

CARPET MASTIC

960 SF

09/18/2015	Mastic/Adhesive for Black Carpet. This Material is in GOOD condition as of this date.
03/21/2016	This Material is unchanged as of this date.
09/13/2016	This Material is unchanged as of this date.
03/07/2017	Sample 17-049-20 collected from Unit J, J1, Yellow Mastic for Carpet on Wood.
03/29/2017	This Material is unchanged as of this date.
08/29/2017	This Material is unchanged as of this date.
02/14/2018	This Material is unchanged as of this date.
08/08/2018	This Material is unchanged as of this date.
02/06/2019	This Material is unchanged as of this date.
08/14/2019	This Material is unchanged as of this date.
01/31/2020	This Material is unchanged as of this date.
08/28/2020	This Material is unchanged as of this date.
02/10/2021	This Material is unchanged as of this date.
08/11/2021	This Material is unchanged as of this date.
02/18/2022	This Material is unchanged as of this date.

15-174AAA	ASSUMED	NO SAMPLE	(NS)
17-049-20	ND	NONE DETECTED	(ND)

CLASSROOM J-1 PORTABLE BUILDING (MUSIC ROOM)

CLASSROOM J-1 MUSIC ROOM

FIRE DOOR CORE INSULATION

21 SF

09/18/2015	Fire Door Core Insulation (1 EA Doors). This Material is in GOOD condition as of this date.
03/21/2016	This Material is unchanged as of this date.
09/13/2016	This Material is unchanged as of this date.

SURVEY REPORT FOR

RUSKIN ELEMENTARY SCHOOL

BUILDING NAME

LOCATION

MATERIAL TYPE

QTY (APPROXIMATE)

COMMENTS

SAMPLE NO.	ASBESTOS CONTENT	ASBESTOS NAME	ASBESTOS CODE
03/29/2017	This Material is unchanged as of this date.		
08/29/2017	This Material is unchanged as of this date.		
02/14/2018	This Material is unchanged as of this date.		
08/08/2018	This Material is unchanged as of this date.		
02/06/2019	This Material is unchanged as of this date.		
08/14/2019	This Material is unchanged as of this date.		
01/31/2020	This Material is unchanged as of this date.		
08/28/2020	This Material is unchanged as of this date.		
02/10/2021	This Material is unchanged as of this date.		
08/11/2021	This Material is unchanged as of this date.		
02/18/2022	This Material is unchanged as of this date.		
15-174AAA	ASSUMED	NO SAMPLE	(NS)

CLASSROOM J-1 PORTABLE BUILDING (MUSIC ROOM)

CLASSROOM J-1 MUSIC ROOM

PRESSED WOOD WALL PANEL MASTIC

1,050 SF

09/18/2015	Mastic/Adhesive for 4'x9' Pressed Wood Wall Panel, (with Vinyl Wall Cover). This Material is in GOOD condition as of this date.		
03/21/2016	This Material is unchanged as of this date.		
09/13/2016	This Material is unchanged as of this date.		
03/29/2017	This Material is unchanged as of this date.		
08/29/2017	This Material is unchanged as of this date.		
02/14/2018	This Material is unchanged as of this date.		
08/08/2018	Damage Observed. <5% Physical Damage - in the form of Small Holes and Tears in Scattered Locations to Wall System. Material condition changed from GOOD to FAIR overall. Friability changed from Non-Friable to Friable. No other changes as of this date.		
02/06/2019	This Material is unchanged as of this date.		
08/14/2019	This Material is unchanged as of this date.		

SURVEY REPORT FOR

RUSKIN ELEMENTARY SCHOOL

BUILDING NAME

LOCATION

MATERIAL TYPE

QTY (APPROXIMATE)

COMMENTS

SAMPLE NO.	ASBESTOS CONTENT	ASBESTOS NAME	ASBESTOS CODE
------------	------------------	---------------	---------------

01/31/2020 This Material is unchanged as of this date.

08/28/2020 This Material is unchanged as of this date.

02/10/2021 This Material is unchanged as of this date.

08/11/2021 This Material is unchanged as of this date.

02/18/2022 This Material is unchanged as of this date.

15-174AAA	ASSUMED	NO SAMPLE	(NS)
-----------	---------	-----------	--------

CLASSROOM J-1 PORTABLE BUILDING (MUSIC ROOM)

CLASSROOM J-1 MUSIC ROOM

PRESSED-WOOD WALL PANEL

1,050 SF

09/18/2015 4'x9 Pressed Wood Wall Panel, (with Vinyl Wall Cover). This Material is in GOOD condition as of this date.

03/21/2016 This Material is unchanged as of this date.

09/13/2016 This Material is unchanged as of this date.

03/29/2017 This Material is unchanged as of this date.

08/29/2017 This Material is unchanged as of this date.

02/14/2018 This Material is unchanged as of this date.

08/08/2018 Damage Observed. <5% Physical Damage - in the form of Small Holes and Tears in Scattered Locations to Wall System. Material condition changed from GOOD to FAIR overall. Friability changed from Non-Friable to Friable. No other changes as of this date.

02/06/2019 This Material is unchanged as of this date.

08/14/2019 This Material is unchanged as of this date.

01/31/2020 This Material is unchanged as of this date.

08/28/2020 This Material is unchanged as of this date.

02/10/2021 This Material is unchanged as of this date.

08/11/2021 This Material is unchanged as of this date.

02/18/2022 This Material is unchanged as of this date.

15-174AAA	ASSUMED	NO SAMPLE	(NS)
-----------	---------	-----------	--------

SF= Sq. Ft, I=Inches, LF=Linear Ft., N=Number, EA=Each

HazMat Doc. All Rights Reserved.

16

HazMat Doc

AHERA Report B - Survey

SURVEY REPORT FOR

RUSKIN ELEMENTARY SCHOOL

BUILDING NAME	
LOCATION	
MATERIAL TYPE	QTY (APPROXIMATE)
COMMENTS	

SAMPLE NO.	ASBESTOS CONTENT	ASBESTOS NAME	ASBESTOS CODE
------------	------------------	---------------	---------------

CLASSROOM J-1 PORTABLE BUILDING (MUSIC ROOM)

CLASSROOM J-1 MUSIC ROOM

SUSPENDED CEILING TILE

960 SF

09/18/2015	2'x4' Vinyl Covered Fiberglass Suspended Ceiling Tile. This Material is in GOOD condition as of this date.
03/21/2016	This Material is unchanged as of this date.
09/13/2016	This Material is unchanged as of this date.
03/29/2017	Damage Observed. <5% Physical Damage - in the form of 1 Tile is Warped, 2 Tiles have loose Vinyl and 11 Tiles have dark stains. Material condition changed from GOOD to FAIR overall. Friability changed from Non-Friable to Friable. No other changes as of this date.
08/29/2017	Additional Damaged Observed. 5 Tiles now have Loose Vinyl. No other changes as of this date.
02/14/2018	This Material is unchanged as of this date.
08/08/2018	This Material is unchanged as of this date.
02/06/2019	This Material is unchanged as of this date.
08/14/2019	This Material is unchanged as of this date.
01/31/2020	This Material is unchanged as of this date.
08/28/2020	This Material is unchanged as of this date.
02/10/2021	This Material is unchanged as of this date.
08/11/2021	This Material is unchanged as of this date.
02/18/2022	This Material is unchanged as of this date.

15-174.NS	ASSUMED	NO SAMPLE	(NS)
-----------	---------	-----------	--------

CLASSROOM J-1 PORTABLE BUILDING (MUSIC ROOM)

CLASSROOM J-1 MUSIC ROOM

VINYL WALL COVER

1,050 SF

09/18/2015	Vinyl Wall Cover, (on 4'x9' Pressed Wood Wall Panel). This Material is in GOOD condition as of this date.
03/21/2016	This Material is unchanged as of this date.
09/13/2016	This Material is unchanged as of this date.
03/29/2017	This Material is unchanged as of this date.

SURVEY REPORT FOR

RUSKIN ELEMENTARY SCHOOL

BUILDING NAME

LOCATION

MATERIAL TYPE

QTY (APPROXIMATE)

COMMENTS

SAMPLE NO.	ASBESTOS CONTENT	ASBESTOS NAME	ASBESTOS CODE
------------	------------------	---------------	---------------

08/29/2017	This Material is unchanged as of this date.		
08/08/2018	Damage Observed. <5% Physical Damage - in the form of Small Holes and Tears in Scattered Locations to Wall System. Material condition changed from GOOD to FAIR overall. Friability changed from Non-Friable to Friable. No other changes as of this date.		
02/06/2019	This Material is unchanged as of this date.		
08/14/2019	This Material is unchanged as of this date.		
01/31/2020	This Material is unchanged as of this date.		
08/28/2020	This Material is unchanged as of this date.		
02/10/2021	This Material is unchanged as of this date.		
08/11/2021	This Material is unchanged as of this date.		
02/18/2022	This Material is unchanged as of this date.		

15-174AAA	ASSUMED	NO SAMPLE	(NS)
-----------	---------	-----------	--------

CLASSROOM J-1 PORTABLE BUILDING (MUSIC ROOM)

CLASSROOM J-1 MUSIC ROOM

VINYL WALL COVER MASTIC

1,050 SF

09/18/2015	Mastic/Adhesive for Vinyl Wall Cover, (on 4'x9' Pressed Wood Wall Panel). This Material is in GOOD condition as of this date.		
03/21/2016	This Material is unchanged as of this date.		
09/13/2016	This Material is unchanged as of this date.		
03/29/2017	This Material is unchanged as of this date.		
08/29/2017	This Material is unchanged as of this date.		
02/14/2018	This Material is unchanged as of this date.		
08/08/2018	This Material is unchanged as of this date.		
02/06/2019	This Material is unchanged as of this date.		
08/14/2019	This Material is unchanged as of this date.		
01/31/2020	This Material is unchanged as of this date.		

SURVEY REPORT FOR

RUSKIN ELEMENTARY SCHOOL

BUILDING NAME

LOCATION

MATERIAL TYPE

QTY (APPROXIMATE)

COMMENTS

SAMPLE NO.	ASBESTOS CONTENT	ASBESTOS NAME	ASBESTOS CODE
08/28/2020	This Material is unchanged as of this date.		
02/10/2021	This Material is unchanged as of this date.		
08/11/2021	This Material is unchanged as of this date.		
02/18/2022	This Material is unchanged as of this date.		
15-174AAA	ASSUMED	NO SAMPLE	(NS)

SURVEY REPORT FOR

RUSKIN ELEMENTARY SCHOOL

BUILDING NAME

LOCATION

MATERIAL TYPE

QTY (APPROXIMATE)

COMMENTS

SAMPLE NO.	ASBESTOS CONTENT	ASBESTOS NAME	ASBESTOS CODE
------------	------------------	---------------	---------------

CLASSROOMS A-F, LIBRARY, AND MULTI-PURPOSE ROOM BUILDING

CLASSROOMS A-F, LIBRARY, AND MULTI-PURPOSE ROOM BUILDING

03/06/2007 BUILDING NOTES:

03/06/2007 Building Name changed from CLASSROOMS IN PODS A-F, LIBRARY, AND MULTI-PURPOSE ROOM to CLASSROOMS A-F, LIBRARY, AND MULTI-PURPOSE ROOM BUILDING. No other changes as of this date.

08/08/2018 B-Wing is Under Construction and Inaccessible as of this date.

CLASSROOMS A-F, LIBRARY, AND MULTI-PURPOSE ROOM BUILDING

ALL CLASSROOMS IN PODS A-F

PRESSED WOOD WALL PANEL

6,800 SF

05/14/2009 4'X8' WALL PANELS with VINYL COVERing and WITH JOINT COMPOUND ON ALL PANELS. This Material is in good condition as of this date.

09/26/2013 This Material is unchanged as of this date.

03/05/2014 This Material is unchanged as of this date.

08/27/2014 This Material is unchanged as of this date.

03/17/2015 This Material is unchanged as of this date.

09/18/2015 This Material is unchanged as of this date.

03/21/2016 This Material is unchanged as of this date.

09/13/2016 This Material is unchanged as of this date.

03/29/2017 This Material is unchanged as of this date.

08/29/2017 Friability changed from NON to LOW. No other changes as of this date.

02/14/2018 This Material is unchanged as of this date.

08/08/2018 This Material is unchanged as of this date.

02/06/2019 This Material is unchanged as of this date.

08/14/2019 This Material is unchanged as of this date.

01/31/2020 This Material is unchanged as of this date.

SF= Sq. Ft, I=Inches, LF=Linear Ft., N=Number, EA=Each

HazMat Doc. All Rights Reserved.

20

HazMat Doc

AHERA Report B - Survey

SURVEY REPORT FOR

RUSKIN ELEMENTARY SCHOOL

BUILDING NAME	
LOCATION	
MATERIAL TYPE	QTY (APPROXIMATE)
COMMENTS	

SAMPLE NO.	ASBESTOS CONTENT	ASBESTOS NAME	ASBESTOS CODE
------------	------------------	---------------	---------------

08/28/2020 This Material is unchanged as of this date.

02/10/2021 This Material is unchanged as of this date.

08/11/2021 This Material is unchanged as of this date.

02/18/2022 This Material is unchanged as of this date.

09-098AAA	ASSUMED	NO SAMPLE	(NS)
------------------	----------------	------------------	---------------

CLASSROOMS A-F, LIBRARY, AND MULTI-PURPOSE ROOM BUILDING

ALL CLASSROOMS IN PODS A-F, ALL HALLWAYS, MULTI-USE ROOM, STAGE, AND LIBRARY

VINYL WALL COVER 19,000 SF

09/12/2005 4'X8' VINYL COVERED WALL PANELS WITH JOINT COMPOUND ON ALL PANELS. This Material is in good condition as of this date.

05/14/2009 Material Description changed from 4'X8' VINYL COVERED WALL PANELS WITH JOINT COMPOUND ON ALL PANELS to VINYL COVERING on 4'X8' WALL PANELS WITH JOINT COMPOUND ON ALL PANELS. No other changes as of this date.

09/03/2010 Location Description changed from ALL CLASSROOMS IN PODS A-F to ALL CLASSROOMS IN PODS A-F, ALL HALLWAYS, MULTIUSE ROOM, STAGE, AND LIBRARY. Quantity changed from 6,800 SF to 19,000 SF. No other changes as of this date.

09/26/2013 This Material is unchanged as of this date.

03/05/2014 This Material is unchanged as of this date.

08/27/2014 This Material is unchanged as of this date.

03/17/2015 This Material is unchanged as of this date.

09/18/2015 Damage observed, Hallway between Pods B and C has 15 LF of Material with Physical Damage. Material condition changed from GOOD to FAIR overall. Friability changed from Non-Friable to Friable. No other change as of this date.

03/21/2016 This Material is unchanged as of this date.

09/13/2016 This Material is unchanged as of this date.

03/29/2017 This Material is unchanged as of this date.

08/29/2017 This Material is unchanged as of this date.

02/14/2018 This Material is unchanged as of this date.

08/08/2018 This Material is unchanged as of this date.

SURVEY REPORT FOR

RUSKIN ELEMENTARY SCHOOL

BUILDING NAME

LOCATION

MATERIAL TYPE

QTY (APPROXIMATE)

COMMENTS

SAMPLE NO.	ASBESTOS CONTENT	ASBESTOS NAME	ASBESTOS CODE
02/06/2019	This Material is unchanged as of this date.		
08/14/2019	This Material is unchanged as of this date.		
01/31/2020	This Material is unchanged as of this date.		
08/28/2020	Additional Damage Observed. <5% Physical Damage in the form of 1 SF of Torn Wall Cover on Lower wall in Hallway near West Entrance into Library. Material remains in FAIR condition overall. No other changes as of this date.		
02/10/2021	This Material is unchanged as of this date.		
08/11/2021	This Material is unchanged as of this date.		
02/18/2022	This Material is unchanged as of this date.		
05-212AAA	ASSUMED	NO SAMPLE	(NS)

CLASSROOMS A-F, LIBRARY, AND MULTI-PURPOSE ROOM BUILDING

ALL CLASSROOMS IN PODS A-F, ALL HALLWAYS, MULTI-USE ROOM, STAGE, AND LIBRARY

VINYL WALL COVER MASTIC

19,000 SF

09/12/2005	MASTIC/adhesive FOR VINYL COVERING ON 4'X8' VINYL COVERED WALL PANELS WITH JOINT COMPOUND ON ALL PANELS. This Material is in good condition as of this date.		
09/03/2010	Location Description changed from ALL CLASSROOMS IN PODS A-F to ALL CLASSROOMS IN PODS A-F, ALL HALLWAYS, MULTIUSE ROOM, STAGE, AND LIBRARY. Quantity changed from 6,800 SF to 19,000 SF. No other changes as of this date.		
03/05/2014	This Material is unchanged as of this date.		
08/27/2014	This Material is unchanged as of this date.		
03/17/2015	This Material is unchanged as of this date.		
09/18/2015	Damage observed, Hallway between Pods B and C has 15 LF of Material with Physical Damage. Material condition changed from GOOD to FAIR overall. Friability changed from NON to LOW. No other change as of this date.		
03/21/2016	This Material is unchanged as of this date.		
09/13/2016	This Material is unchanged as of this date.		
03/29/2017	This Material is unchanged as of this date.		
02/14/2018	This Material is unchanged as of this date.		
08/08/2018	This Material is unchanged as of this date.		

SF= Sq. Ft, l=Inches, LF=Linear Ft., N=Number, EA=Each

HazMat Doc. All Rights Reserved.

22

HazMat Doc

AHERA Report B - Survey

SURVEY REPORT FOR

RUSKIN ELEMENTARY SCHOOL

BUILDING NAME

LOCATION

MATERIAL TYPE

QTY (APPROXIMATE)

COMMENTS

SAMPLE NO.	ASBESTOS CONTENT	ASBESTOS NAME	ASBESTOS CODE
08/08/2018	This Material is unchanged as of this date.		
02/06/2019	This Material is unchanged as of this date.		
08/14/2019	This Material is unchanged as of this date.		
01/31/2020	This Material is unchanged as of this date.		
08/28/2020	Additional Damage Observed. <5% Physical Damage in the form of 1 SF of Torn Wall Cover on Lower wall in Hallway near West Entrance into Library. Material remains in FAIR condition overall. No other changes as of this date.		
02/10/2021	This Material is unchanged as of this date.		
08/11/2021	This Material is unchanged as of this date.		
02/18/2022	This Material is unchanged as of this date.		
05-212AAA	ASSUMED	NO SAMPLE	(NS)

CLASSROOMS A-F, LIBRARY, AND MULTI-PURPOSE ROOM BUILDING

ALL CLASSROOMS IN PODS A-F, ALL HALLWAYS, MULTI-USE ROOM, STAGE, AND LIBRARY

VINYL WALL COVER MASTIC

19,000 SF

05/14/2009	Mastic/Adhesive for 4'X8' WALL PANELS with VINYL COVERing and WITH JOINT COMPOUND ON ALL PANELS. This Material is in good condition as of this date.		
09/03/2010	Location Description changed from ALL CLASSROOMS IN PODS A-F to ALL CLASSROOMS IN PODS A-F, ALL HALLWAYS, MULTIUSE ROOM, STAGE, AND LIBRARY. Quantity changed from 6,800 SF to 19,000 SF. No other changes as of this date.		
03/05/2014	This Material is unchanged as of this date.		
08/27/2014	This Material is unchanged as of this date.		
03/17/2015	This Material is unchanged as of this date.		
09/18/2015	This Material is unchanged as of this date.		
03/21/2016	This Material is unchanged as of this date.		
09/13/2016	This Material is unchanged as of this date.		
03/29/2017	This Material is unchanged as of this date.		
08/29/2017	This Material is unchanged as of this date.		

SURVEY REPORT FOR

RUSKIN ELEMENTARY SCHOOL

BUILDING NAME

LOCATION

MATERIAL TYPE

QTY (APPROXIMATE)

COMMENTS

SAMPLE NO.	ASBESTOS CONTENT	ASBESTOS NAME	ASBESTOS CODE
02/14/2018	This Material is unchanged as of this date.		
08/08/2018	This Material is unchanged as of this date.		
02/06/2019	This Material is unchanged as of this date.		
08/14/2019	This Material is unchanged as of this date.		
01/31/2020	This Material is unchanged as of this date.		
08/28/2020	This Material is unchanged as of this date.		
02/10/2021	This Material is unchanged as of this date.		
08/11/2021	This Material is unchanged as of this date.		
02/18/2022	This Material is unchanged as of this date.		
09-098AAA	ASSUMED	NO SAMPLE	(NS)

CLASSROOMS A-F, LIBRARY, AND MULTI-PURPOSE ROOM BUILDING

ALL CLASSROOMS, LIBRARY, AND MEDIA CENTER

SMOOTH WALL MISCELLANEOUS

57,500 SF

09/12/2005	GYPSON WALLBOARD SYSTEM WALLS AND CEILINGS. This Material is in good condition as of this date.
08/24/2006	Approximatly 5 SF Water Damaged on Ceiling of Classroom B3. Friability changed from Low to Moderate. Material Condition changed from good to fair. No other changes as of this date.
03/06/2007	Damage: <10% Water Damage - in the form of holes and cuts in the Book Storage Room. This Material is in FAIR condition as of this date. No other changes as of this date.
11/07/2007	Material Condition Re-Assessed. Damages in Classroom B3 Repaired as of this date. Damage: <10% Water Damage - due to approximately 2 SF stains on Ceiling Area of Classroom C3. This Material remains in FAIR condition overall as of this date.
10/17/2008	No Skim Coat present in Storage Room on Second Floor. No other changes as of this date.
05/14/2009	Damage in Classroom C-3 has been repaired. Additional Damage observed. 5 SF is Water Damaged at the seam tape and joint mud next to the light fixture. 5 LF in Classroom C-1 and 5 LF in Classroom C-2 has seperation by light fixtures. Material is bubbling from Water Damage to the Ceiling of the RSP Room. Physical Damage observed on the Wall in the corridor next to the Food Serving area. No other changes as of this date.
09/03/2010	Additional Damage in the form of approximately 5 LF is cracked at Vent and Light on Ceiling of Classroom D2. No other changes as of this date.

SURVEY REPORT FOR

RUSKIN ELEMENTARY SCHOOL

BUILDING NAME

LOCATION

MATERIAL TYPE

QTY (APPROXIMATE)

COMMENTS

SAMPLE NO.	ASBESTOS CONTENT	ASBESTOS NAME	ASBESTOS CODE
09/26/2013	Friability changed from Moderate to Low. No other changes as of this date.		
03/05/2014	Friability changed from Low to Moderate. No other changes as of this date.		
08/27/2014	Material Re-Assessed. 30 LF Cracked on ceiling Joint at Corridor by Library. Both Entrance and by Kitchen Food Serving Area. No other changes as of this date.		
03/17/2015	This Material is unchanged as of this date.		
09/18/2015	This Material is unchanged as of this date.		
03/21/2016	This Material is unchanged as of this date.		
09/13/2016	This Material is unchanged as of this date.		
03/29/2017	This Material is unchanged as of this date.		
08/29/2017	Repairs Observed. All Damages have been Repaired. Material Condition changed from FAIR to GOOD. Friability changed from MODERATE to LOW. No other changes as of this date.		
02/14/2018	This Material is unchanged as of this date.		
08/08/2018	This Material is unchanged as of this date.		
02/06/2019	This Material is unchanged as of this date.		
08/14/2019	This Material is unchanged as of this date.		
01/31/2020	This Material is unchanged as of this date.		
08/28/2020	This Material is unchanged as of this date.		
02/10/2021	This Material is unchanged as of this date.		
08/11/2021	This Material is unchanged as of this date.		
02/18/2022	This Material is unchanged as of this date.		
05-212AAA	ASSUMED	NO SAMPLE	(NS)

CLASSROOMS A-F, LIBRARY, AND MULTI-PURPOSE ROOM BUILDING

ALL CLASSROOMS, LIBRARY, AND MEDIA CENTER

SMOOTH WALL SURFACING

57,500 SF

08/24/2006 SKIM COAT FOR GYPSUM WALLBOARD SYSTEM WALLS AND CEILINGS. Approximatly 5 SF Water Damage on ceiling of Classroom B3. This Material is in fair condition as of this date.

SURVEY REPORT FOR

RUSKIN ELEMENTARY SCHOOL

BUILDING NAME

LOCATION

MATERIAL TYPE

QTY (APPROXIMATE)

COMMENTS

SAMPLE NO.	ASBESTOS CONTENT	ASBESTOS NAME	ASBESTOS CODE
03/06/2007	Damage: <10% Water Damage - in the form of holes and cuts in the Book Storage Room. This Material is in FAIR condition as of this date. No other changes as of this date.		
11/07/2007	Material Condition Re-Assessed. Damages in Classroom B3 repaired as of this date. Damage: <10% Water Damage - due to approximately 2 SF stains on Ceiling Area of Classroom C3. This Material remains in FAIR condition overall as of this date.		
05/14/2009	Damage in Classroom C-3 has been repaired. Additional Damage observed. 5 SF is Water Damaged at the seam tape and joint mud next to the light fixture. 5 LF in Classroom C-1 and 5 LF in Classroom C-2 has seperation by light fixtures. Material is bubbling from Water Damage to the Ceiling of the RSP Room. Physical Damage observed on the Wall in the corridor next to the Food Serving area. No other changes as of this date.		
09/03/2010	Additional Damage in the form Classroom D-2 has approx. 4 LF cracked on Ceiling. No other changes as of this date.		
09/26/2013	Friability changed from Moderate to Low. No other changes as of this date.		
03/05/2014	Friability changed from Low to Moderate. No other changes as of this date.		
08/27/2014	Material Re-Assessed. 30 LF Cracked on ceiling Joint at Corridor by Library. Both Entrance and by Kitchen Food Serving Area. No other changes as of this date.		
03/17/2015	This Material is unchanged as of this date.		
09/18/2015	This Material is unchanged as of this date.		
03/21/2016	This Material is unchanged as of this date.		
09/13/2016	This Material is unchanged as of this date.		
03/29/2017	This Material is unchanged as of this date.		
08/29/2017	Repairs Observed. All Damages have been Repaired. Material Condition changed from FAIR to GOOD. Friability changed from MODERATE to LOW. No other changes as of this date.		
02/14/2018	This Material is unchanged as of this date.		
08/08/2018	This Material is unchanged as of this date.		
02/06/2019	This Material is unchanged as of this date.		
08/14/2019	This Material is unchanged as of this date.		
01/31/2020	This Material is unchanged as of this date.		
08/28/2020	This Material is unchanged as of this date.		
02/10/2021	This Material is unchanged as of this date.		

SURVEY REPORT FOR

RUSKIN ELEMENTARY SCHOOL

BUILDING NAME

LOCATION

MATERIAL TYPE

QTY (APPROXIMATE)

COMMENTS

SAMPLE NO.	ASBESTOS CONTENT	ASBESTOS NAME	ASBESTOS CODE
------------	------------------	---------------	---------------

08/11/2021 This Material is unchanged as of this date.

02/18/2022 This Material is unchanged as of this date.

06-223AAA	ASSUMED	NO SAMPLE	(NS)
-----------	---------	-----------	--------

CLASSROOMS A-F, LIBRARY, AND MULTI-PURPOSE ROOM BUILDING

ALL CLASSROOMS, TEACHER LOUNGE AND LIBRARY OFFICE

SINK UNDERCOATING

76 SF

10/17/2008 Thermal Undercoating on Sink. (19 EA Sink). This Material is in GOOD condition as of this date.

12/02/2011 This Material is unchanged as of this date. Undercoating is Grey.

03/05/2014 This Material is unchanged as of this date.

08/27/2014 This Material is unchanged as of this date.

03/17/2015 This Material is unchanged as of this date.

09/18/2015 This Material is unchanged as of this date.

03/21/2016 This Material is unchanged as of this date.

09/13/2016 This Material is unchanged as of this date.

03/29/2017 This Material is unchanged as of this date.

08/29/2017 This Material is unchanged as of this date.

02/14/2018 This Material is unchanged as of this date.

08/08/2018 This Material is unchanged as of this date.

02/06/2019 This Material is unchanged as of this date.

08/14/2019 This Material is unchanged as of this date.

01/31/2020 This Material is unchanged as of this date.

08/28/2020 This Material is unchanged as of this date.

02/10/2021 This Material is unchanged as of this date.

08/11/2021 This Material is unchanged as of this date.

02/18/2022 This Material is unchanged as of this date.

SF=Sq. Ft, I=Inches, LF=Linear Ft., N=Number, EA=Each

HazMat Doc. All Rights Reserved.

27

HazMat Doc

AHERA Report B - Survey

SURVEY REPORT FOR

RUSKIN ELEMENTARY SCHOOL

BUILDING NAME

LOCATION

MATERIAL TYPE

QTY (APPROXIMATE)

COMMENTS

SAMPLE NO.	ASBESTOS CONTENT	ASBESTOS NAME	ASBESTOS CODE
08-241AAA	ASSUMED	NO SAMPLE	(NS)

CLASSROOMS A-F, LIBRARY, AND MULTI-PURPOSE ROOM BUILDING

ALL RESTROOMS

MORTAR MISCELLANEOUS

2,500 SF

10/17/2008	Grout/Mortar for 4"x4" Ceramic Wall Tiles. This Material is in GOOD condition as of this date.
05/14/2009	This Material is unchanged as of this date. (Apparent New Material identified by the AHERA accredited Inspector.)
03/05/2014	This Material is unchanged as of this date.
08/27/2014	This Material is unchanged as of this date.
03/17/2015	This Material is unchanged as of this date.
09/18/2015	This Material is unchanged as of this date.
03/21/2016	This Material is unchanged as of this date.
09/13/2016	This Material is unchanged as of this date.
03/29/2017	This Material is unchanged as of this date.
08/29/2017	This Material is unchanged as of this date.
02/14/2018	This Material is unchanged as of this date.
08/08/2018	This Material is unchanged as of this date.
02/06/2019	This Material is unchanged as of this date.
08/14/2019	This Material is unchanged as of this date.
01/31/2020	This Material is unchanged as of this date.
08/28/2020	This Material is unchanged as of this date.
02/10/2021	This Material is unchanged as of this date.
08/11/2021	This Material is unchanged as of this date.
02/18/2022	This Material is unchanged as of this date.

08-241AAA	ASSUMED	NO SAMPLE	(NS)
-----------	---------	-----------	--------

SURVEY REPORT FOR

RUSKIN ELEMENTARY SCHOOL

BUILDING NAME

LOCATION

MATERIAL TYPE

QTY (APPROXIMATE)

COMMENTS

SAMPLE NO.	ASBESTOS CONTENT	ASBESTOS NAME	ASBESTOS CODE
------------	------------------	---------------	---------------

CLASSROOMS A-F, LIBRARY, AND MULTI-PURPOSE ROOM BUILDING

ALL CLASSROOMS, WET AREA, ENTRY AREA AND RESTROOM FLOOR

MORTAR MISCELLANEOUS

1,000 SF

10/17/2008	Grout/Mortar for 8"x8" Ceramic Floor Tiles. This Material is in GOOD condition as of this date.		
05/14/2009	This Material is unchanged as of this date. (Apparent New Material identified by the AHERA accredited Inspector.) Tiles are Blue.		
09/03/2010	Ceramic Floor Tiles are Light Blue. This Material is unchanged as of this date.		
03/05/2014	This Material is unchanged as of this date.		
08/27/2014	This Material is unchanged as of this date.		
03/17/2015	This Material is unchanged as of this date.		
09/18/2015	This Material is unchanged as of this date.		
03/21/2016	This Material is unchanged as of this date.		
09/13/2016	This Material is unchanged as of this date.		
03/29/2017	This Material is unchanged as of this date.		
08/29/2017	This Material is unchanged as of this date.		
02/14/2018	This Material is unchanged as of this date.		
08/08/2018	This Material is unchanged as of this date.		
02/06/2019	This Material is unchanged as of this date.		
08/14/2019	This Material is unchanged as of this date.		
01/31/2020	This Material is unchanged as of this date.		
08/28/2020	This Material is unchanged as of this date.		
02/10/2021	This Material is unchanged as of this date.		
08/11/2021	This Material is unchanged as of this date.		
02/18/2022	This Material is unchanged as of this date.		

08-241AAA

ASSUMED

NO SAMPLE

(NS)

SURVEY REPORT FOR

RUSKIN ELEMENTARY SCHOOL

BUILDING NAME

LOCATION

MATERIAL TYPE

QTY (APPROXIMATE)

COMMENTS

SAMPLE NO.	ASBESTOS CONTENT	ASBESTOS NAME	ASBESTOS CODE
------------	------------------	---------------	---------------

CLASSROOMS A-F, LIBRARY, AND MULTI-PURPOSE ROOM BUILDING

BOOK STORAGE / ELECTRICAL ROOM, AND CUSTODIAL ROOM

VINYL FLOOR TILE

240 SF

09/12/2005	9"X9" VINYL FLOOR TILE. This Material is in good condition as of this date.
08/24/2006	1 tile is missing and 2 are chipped in Custodian Closet. Friability changed from Low to Moderate. Material Condition changed from GOOD to FAIR. No other changes as of this date.
03/06/2007	Damage: <5% Physical Damage - in the form of approximately 2 Tiles are missing. 5 others are chipped in both rooms. This material is in FAIR condition overall as of this date. No other changes as of this date.
12/02/2011	Location Description changed from ELECTRICAL ROOM, AND CUSTODIAL ROOM to BOOK STORAGE / ELECTRICAL ROOM, AND CUSTODIAL ROOM. Additional Damage observed - in the form of 1 Tile is broken in Custodial Room, and 2 Tiles broken in Book Storage/Electrical Room with Mastic/Adhesive exposed. No other changes as of this date.
03/05/2014	This Material is unchanged as of this date.
08/27/2014	This Material is unchanged as of this date.
03/17/2015	This Material is unchanged as of this date.
09/18/2015	This Material is unchanged as of this date.
03/21/2016	This Material is unchanged as of this date.
09/13/2016	This Material is unchanged as of this date.
03/29/2017	This Material is unchanged as of this date.
08/29/2017	This Material is unchanged as of this date.
02/14/2018	This Material is unchanged as of this date.
08/08/2018	This Material is unchanged as of this date.
02/06/2019	This Material is unchanged as of this date.
08/14/2019	This Material is unchanged as of this date.
01/31/2020	This Material is unchanged as of this date.
08/28/2020	This Material is unchanged as of this date.
02/10/2021	This Material is unchanged as of this date.
08/11/2021	This Material is unchanged as of this date.

SURVEY REPORT FOR

RUSKIN ELEMENTARY SCHOOL

BUILDING NAME	
LOCATION	
MATERIAL TYPE	
COMMENTS	QTY (APPROXIMATE)

SAMPLE NO.	ASBESTOS CONTENT	ASBESTOS NAME	ASBESTOS CODE
------------	------------------	---------------	---------------

02/18/2022 This Material is unchanged as of this date.

05-212AAA	ASSUMED	NO SAMPLE	(NS)
-----------	---------	-----------	--------

CLASSROOMS A-F, LIBRARY, AND MULTI-PURPOSE ROOM BUILDING

BOOK STORAGE / ELECTRICAL ROOM, AND CUSTODIAL ROOM

VINYL FLOOR TILE MASTIC

240 SF

09/12/2005	MASTIC/adhesive FOR 9"X9" VINYL FLOOR TILE. This Material is in good condition as of this date.
03/06/2007	Damage: <5% Physical Damage - in the form of approximately 2 Tiles are missing exposing Mastic. Mastic/Adhesive exposed where other Tiles are chipped. This material is in FAIR condition overall as of this date. No other changes as of this date.
12/02/2011	Location Description changed from ELECTRICAL ROOM, AND CUSTODIAL ROOM to BOOK STORAGE / ELECTRICAL ROOM, AND CUSTODIAL ROOM. Additional Damage observed - in the form of 1 Tile is broken in Custodial Room, and 2 Tiles broken in Book Storage/Electrical Room with Mastic/Adhesive exposed. No other changes as of this date.
03/05/2014	This Material is unchanged as of this date.
08/27/2014	This Material is unchanged as of this date.
03/17/2015	Exposed Mastic/Adhesive is Black. No other changes as of this date.
09/18/2015	This Material is unchanged as of this date.
03/21/2016	This Material is unchanged as of this date.
09/13/2016	This Material is unchanged as of this date.
03/29/2017	This Material is unchanged as of this date.
08/29/2017	This Material is unchanged as of this date.
08/29/2017	This Material is unchanged as of this date.
02/14/2018	This Material is unchanged as of this date.
08/08/2018	This Material is unchanged as of this date.
02/06/2019	This Material is unchanged as of this date.
08/14/2019	This Material is unchanged as of this date.
01/31/2020	This Material is unchanged as of this date.
08/28/2020	This Material is unchanged as of this date.

SURVEY REPORT FOR

RUSKIN ELEMENTARY SCHOOL

BUILDING NAME

LOCATION

MATERIAL TYPE

QTY (APPROXIMATE)

COMMENTS

SAMPLE NO.	ASBESTOS CONTENT	ASBESTOS NAME	ASBESTOS CODE
------------	------------------	---------------	---------------

02/10/2021 This Material is unchanged as of this date.

08/11/2021 This Material is unchanged as of this date.

02/18/2022 This Material is unchanged as of this date.

05-212AAA	ASSUMED	NO SAMPLE	(NS)
-----------	---------	-----------	--------

CLASSROOMS A-F, LIBRARY, AND MULTI-PURPOSE ROOM BUILDING

CUSTODIAL ROOM, ELECTRICAL PANEL ROOM, AND ELECTRICAL ROOM

BASEBOARD MASTIC

260 LF

09/09/2009 Mastic/Adhesive for 4" Brown Baseboard. Damage: <5% Physical Damage in the form of approx. 20 LF is missing in Electrical Panel Room. This Material is in FAIR condition as of this date.

09/03/2010 Damage Re-Assessed and Baseboard is missing in Custodian Room. No other changes as of this date.

03/05/2014 This Material is unchanged as of this date.

08/27/2014 This Material is unchanged as of this date.

03/17/2015 Exposed Mastic/Adhesive is Brown. No other changes as of this date.

09/18/2015 This Material is unchanged as of this date.

03/21/2016 This Material is unchanged as of this date.

09/13/2016 This Material is unchanged as of this date.

03/29/2017 This Material is unchanged as of this date.

02/14/2018 This Material is unchanged as of this date.

08/08/2018 This Material is unchanged as of this date.

02/06/2019 This Material is unchanged as of this date.

08/14/2019 This Material is unchanged as of this date.

01/31/2020 This Material is unchanged as of this date.

08/28/2020 This Material is unchanged as of this date.

02/10/2021 This Material is unchanged as of this date.

08/11/2021 This Material is unchanged as of this date.

02/18/2022 This Material is unchanged as of this date.

SF=Sq. Ft, I=Inches, LF=Linear Ft., N=Number, EA=Each

HazMat Doc. All Rights Reserved.

SURVEY REPORT FOR

RUSKIN ELEMENTARY SCHOOL

BUILDING NAME

LOCATION

MATERIAL TYPE

QTY (APPROXIMATE)

COMMENTS

SAMPLE NO.	ASBESTOS CONTENT	ASBESTOS NAME	ASBESTOS CODE
09-212AAA	ASSUMED	NO SAMPLE	(NS)

CLASSROOMS A-F, LIBRARY, AND MULTI-PURPOSE ROOM BUILDING

ENTIRE BUILDING

BASEBOARD MASTIC

3,300 LF

09/12/2005	MASTIC/ADHESIVE FOR 4" GREY AND BLUE BASEBOARDS. This Material is in good condition as of this date.
09/09/2009	Damage: <5% Physical Damage in the form of approx. 200 LF has been removed in Teachers' Lounge Room (on 2nd Floor) and in Library Production Room (1st Floor). Material condition changed from GOOD to FAIR overall as of this date. Friability changed from Non to Low to reflect this change.
03/11/2010	Material Condition Re-Assessed. Damages Repaired as of this date. Material Condition changed from FAIR to GOOD. No other changes as of this date.
03/05/2014	This Material is unchanged as of this date.
08/27/2014	This Material is unchanged as of this date.
03/17/2015	This Material is unchanged as of this date.
09/18/2015	This Material is unchanged as of this date.
03/21/2016	This Material is unchanged as of this date.
09/13/2016	This Material is unchanged as of this date.
03/03/2017	Sample 17-049-10 collected from Unit C, C9 Storage, Yellow Mastic for 4" Blue Baseboard. Sample 17-049-13 collected from Unit E, E101, White Mastic for 4" Blue Baseboard. Sample 17-049-15 collected from Unit G, G101, White Mastic for 4" Blue Baseboard. Sample 17-049-17 collected from Unit F, F101, White Mastic for 4" Blue Baseboard.
03/09/2017	Sample 17-049-24 collected from Unit D, Classroom A1, White Mastic for 4" Blue Baseboard. Sample 17-049-26 collected from Unit D, Classroom B2, White Mastic for 4" Blue Baseboard. Sample 17-049-27 collected from Unit D, Classroom C2, Yellow Mastic for 4" Blue Baseboard. Sample 17-049-27 collected from Unit D, Classroom C2, Yellow Mastic for 4" Blue Baseboard. Sample 17-049-30 collected from Unit D, Classroom D1, Yellow Mastic for 4" Blue Baseboard. Sample 17-049-32 collected from Unit D, Classroom E1, White Mastic for 4" Blue Baseboard. Sample 17-049-35 collected from Unit D, Classroom F2, White Mastic for 4" Blue Baseboard. Sample 17-049-40 collected from Hallway by D28 Door, Yellow Mastic for 4" Blue Baseboard. Sample 17-049-41 collected from Stage, Mastic for Black Baseboard. Sample 17-049-46 collected from 2nd Floor Hallway by Men's Restroom, Yellow Mastic for 4" Blue Baseboard.
03/29/2017	This Material is unchanged as of this date.
08/29/2017	This Material is unchanged as of this date.

SURVEY REPORT FOR

RUSKIN ELEMENTARY SCHOOL

BUILDING NAME

LOCATION

MATERIAL TYPE

QTY (APPROXIMATE)

COMMENTS

SAMPLE NO.	ASBESTOS CONTENT	ASBESTOS NAME	ASBESTOS CODE
------------	------------------	---------------	---------------

02/14/2018	Material Re-assessed. Material may exist under new Dark Gray Baseboard. No other changes as of this date.
08/08/2018	This Material is unchanged as of this date.
02/06/2019	This Material is unchanged as of this date.
08/14/2019	This Material is unchanged as of this date.
01/31/2020	This Material is unchanged as of this date.
08/28/2020	This Material is unchanged as of this date.
02/10/2021	This Material is unchanged as of this date.
08/11/2021	This Material is unchanged as of this date.
02/18/2022	This Material is unchanged as of this date.

17-049-10	ND	NONE DETECTED	(ND)
17-049-13	ND	NONE DETECTED	(ND)
17-049-15	ND	NONE DETECTED	(ND)
17-049-17	ND	NONE DETECTED	(ND)
17-049-24	ND	NONE DETECTED	(ND)
17-049-26	ND	NONE DETECTED	(ND)
17-049-27	ND	NONE DETECTED	(ND)
17-049-30	ND	NONE DETECTED	(ND)
17-049-32	ND	NONE DETECTED	(ND)
17-049-35	ND	NONE DETECTED	(ND)
17-049-40	ND	NONE DETECTED	(ND)
17-049-41	ND	NONE DETECTED	(ND)
17-049-46	ND	NONE DETECTED	(ND)

CLASSROOMS A-F, LIBRARY, AND MULTI-PURPOSE ROOM BUILDING

ENTIRE BUILDING

BASEBOARD MASTIC

260 LF

02/14/2018	Mastic/Adhesive for 4" Dark Gray Baseboard. This Material is in GOOD condition as of this date.
08/08/2018	This Material is unchanged as of this date.
02/06/2019	This Material is unchanged as of this date.

SURVEY REPORT FOR

RUSKIN ELEMENTARY SCHOOL

BUILDING NAME	
LOCATION	
MATERIAL TYPE	QTY (APPROXIMATE)
COMMENTS	

SAMPLE NO.	ASBESTOS CONTENT	ASBESTOS NAME	ASBESTOS CODE
------------	------------------	---------------	---------------

08/14/2019 This Material is unchanged as of this date.

01/31/2020 This Material is unchanged as of this date.

08/28/2020 This Material is unchanged as of this date.

02/10/2021 This Material is unchanged as of this date.

08/11/2021 This Material is unchanged as of this date.

02/18/2022 This Material is unchanged as of this date.

18-025AAA	NEW	NO SAMPLE	(NS)
------------------	------------	------------------	---------------

CLASSROOMS A-F, LIBRARY, AND MULTI-PURPOSE ROOM BUILDING

ENTIRE BUILDING

FIRE DOOR CORE INSULATION 1,260 SF

10/17/2008 Fire Door Core Insulation. (60 EA Doors). This Material is in GOOD condition as of this date.

03/05/2014 This Material is unchanged as of this date.

08/27/2014 This Material is unchanged as of this date.

03/17/2015 This Material is unchanged as of this date.

09/18/2015 This Material is unchanged as of this date.

03/21/2016 This Material is unchanged as of this date.

09/13/2016 This Material is unchanged as of this date.

03/29/2017 This Material is unchanged as of this date.

08/29/2017 This Material is unchanged as of this date.

02/14/2018 This Material is unchanged as of this date.

08/08/2018 This Material is unchanged as of this date.

02/06/2019 This Material is unchanged as of this date.

08/14/2019 This Material is unchanged as of this date.

01/31/2020 This Material is unchanged as of this date.

08/28/2020 This Material is unchanged as of this date.

SURVEY REPORT FOR

RUSKIN ELEMENTARY SCHOOL

BUILDING NAME

LOCATION

MATERIAL TYPE

QTY (APPROXIMATE)

COMMENTS

SAMPLE NO.	ASBESTOS CONTENT	ASBESTOS NAME	ASBESTOS CODE
------------	------------------	---------------	---------------

02/10/2021 This Material is unchanged as of this date.

08/11/2021 This Material is unchanged as of this date.

02/18/2022 This Material is unchanged as of this date.

08-241AAA	ASSUMED	NO SAMPLE	(NS)
-----------	---------	-----------	--------

CLASSROOMS A-F, LIBRARY, AND MULTI-PURPOSE ROOM BUILDING

EXTERIOR WALLS AND OVERHANGS

ROUGH WALL

9,200 SF

09/12/2005 STUCCO WALLS AND OVERHANGS. This Material is in good condition as of this date.

03/05/2014 This Material is Damaged by the Doors to Classrooms B2, D1, D3, and F3, Damage totals <1 SF. Friability changed from Non to Low. No other changes as of this date.

08/27/2014 This Material is unchanged as of this date.

03/17/2015 This Material is unchanged as of this date.

09/18/2015 Material Repaired. Material is painted-over. Material condition changed from FAIR to GOOD. Friability changed from Low to Non. No other changes as of this date.

03/21/2016 This Material is unchanged as of this date.

09/13/2016 This Material is unchanged as of this date.

03/29/2017 This Material is unchanged as of this date.

08/29/2017 This Material is unchanged as of this date.

02/14/2018 This Material is unchanged as of this date.

08/08/2018 This Material is unchanged as of this date.

02/06/2019 This Material is unchanged as of this date.

08/14/2019 This Material is unchanged as of this date.

01/31/2020 This Material is unchanged as of this date.

08/28/2020 This Material is unchanged as of this date.

02/10/2021 This Material is unchanged as of this date.

08/11/2021 This Material is unchanged as of this date.

SURVEY REPORT FOR

RUSKIN ELEMENTARY SCHOOL

BUILDING NAME	
LOCATION	
MATERIAL TYPE	QTY (APPROXIMATE)
COMMENTS	

SAMPLE NO.	ASBESTOS CONTENT	ASBESTOS NAME	ASBESTOS CODE
------------	------------------	---------------	---------------

02/18/2022 This Material is unchanged as of this date.

05-212AAA	ASSUMED	NO SAMPLE	(NS)
-----------	---------	-----------	--------

CLASSROOMS A-F, LIBRARY, AND MULTI-PURPOSE ROOM BUILDING

EXTERIOR WALLS AND OVERHANGS

ROUGH WALL SURFACING 9,200 SF

09/12/2005 SKIM COAT FOR STUCCO WALLS AND OVERHANGs. This Material is in good condition as of this date.

03/05/2014 This Material is Damaged by the Doors to Classrooms B2, D1, D3, and F3, Damage totals <1 SF. Friability changed from Non to Low. No other changes as of this date.

08/27/2014 This Material is unchanged as of this date.

03/17/2015 This Material is unchanged as of this date.

09/18/2015 Material Repaired. Material is painted-over. Material condition changed from FAIR to GOOD. Friability changed from Low to Non. No other changes as of this date.

03/21/2016 This Material is unchanged as of this date.

09/13/2016 This Material is unchanged as of this date.

03/29/2017 This Material is unchanged as of this date.

08/29/2017 This Material is unchanged as of this date.

02/14/2018 This Material is unchanged as of this date.

08/08/2018 This Material is unchanged as of this date.

02/06/2019 This Material is unchanged as of this date.

08/14/2019 This Material is unchanged as of this date.

01/31/2020 This Material is unchanged as of this date.

08/28/2020 This Material is unchanged as of this date.

02/10/2021 This Material is unchanged as of this date.

08/11/2021 This Material is unchanged as of this date.

02/18/2022 This Material is unchanged as of this date.

05-212AAA	ASSUMED	NO SAMPLE	(NS)
-----------	---------	-----------	--------

SURVEY REPORT FOR

RUSKIN ELEMENTARY SCHOOL

BUILDING NAME

LOCATION

MATERIAL TYPE

QTY (APPROXIMATE)

COMMENTS

SAMPLE NO.	ASBESTOS CONTENT	ASBESTOS NAME	ASBESTOS CODE
------------	------------------	---------------	---------------

CLASSROOMS A-F, LIBRARY, AND MULTI-PURPOSE ROOM BUILDING

EXTERIOR WINDOWS, AND CORRIDOR

ASBESTOS CEMENT WALL PANEL

830 SF

09/12/2005	ASBESTOS CEMENT WINDOW PANELS, 30 SF IN CORRIDOR. This Material is in good condition as of this date.		
03/05/2014	This Material is unchanged as of this date.		
08/27/2014	This Material is unchanged as of this date.		
03/17/2015	This Material is unchanged as of this date.		
09/18/2015	This Material is unchanged as of this date.		
03/21/2016	This Material is unchanged as of this date.		
09/13/2016	This Material is unchanged as of this date.		
03/29/2017	This Material is unchanged as of this date.		
08/29/2017	This Material is unchanged as of this date.		
02/14/2018	This Material is unchanged as of this date.		
08/08/2018	This Material is unchanged as of this date.		
02/06/2019	This Material is unchanged as of this date.		
08/14/2019	This Material is unchanged as of this date.		
01/31/2020	This Material is unchanged as of this date.		
08/28/2020	This Material is unchanged as of this date.		
02/10/2021	This Material is unchanged as of this date.		
08/11/2021	This Material is unchanged as of this date.		
02/18/2022	This Material is unchanged as of this date.		

05-212AAA	ASSUMED	NO SAMPLE	(NS)
-----------	---------	-----------	--------

SURVEY REPORT FOR

RUSKIN ELEMENTARY SCHOOL

BUILDING NAME

LOCATION

MATERIAL TYPE

QTY (APPROXIMATE)

COMMENTS

SAMPLE NO.	ASBESTOS CONTENT	ASBESTOS NAME	ASBESTOS CODE
------------	------------------	---------------	---------------

CLASSROOMS A-F, LIBRARY, AND MULTI-PURPOSE ROOM BUILDING

INSIDE WALLS AND CEILINGS

PIPE FITTING INSULATION

(TBD) LF

09/12/2005	PIPE FITTING AND RUN INSULATION, QUANTITY IS STILL TO BE DETERMINED. (MATERIAL MAY EXIST INSIDE WALL AND CEILING CAVITIES). This Material is in good condition as of this date.		
03/05/2014	This Material is unchanged as of this date.		
08/27/2014	This Material is unchanged as of this date.		
03/17/2015	This Material is unchanged as of this date.		
09/18/2015	This Material is unchanged as of this date.		
03/21/2016	This Material is unchanged as of this date.		
09/13/2016	This Material is unchanged as of this date.		
03/29/2017	This Material is unchanged as of this date.		
08/29/2017	This Material is unchanged as of this date.		
02/14/2018	This Material is unchanged as of this date.		
08/08/2018	This Material is unchanged as of this date.		
02/06/2019	This Material is unchanged as of this date.		
08/14/2019	This Material is unchanged as of this date.		
01/31/2020	This Material is unchanged as of this date.		
08/28/2020	This Material is unchanged as of this date.		
02/10/2021	This Material is unchanged as of this date.		
08/11/2021	This Material is unchanged as of this date.		
02/18/2022	This Material is unchanged as of this date.		

05-212AAA	ASSUMED	NO SAMPLE	(NS)
-----------	---------	-----------	--------

SURVEY REPORT FOR

RUSKIN ELEMENTARY SCHOOL

BUILDING NAME

LOCATION

MATERIAL TYPE

QTY (APPROXIMATE)

COMMENTS

SAMPLE No.	ASBESTOS CONTENT	ASBESTOS NAME	ASBESTOS CODE
------------	------------------	---------------	---------------

CLASSROOMS A-F, LIBRARY, AND MULTI-PURPOSE ROOM BUILDING

LIBRARY, READING ROOMS, TWO HALLWAYS, LOUNGE ROOM, RSP ROOM, MULTI-PURPOSE ROOM, STORAGE, SECOND FLOOR, AND CLASSROOMS A-F

CARPET

24,000 SF

02/14/2018 Dark Gray Carpet. This Material is in GOOD condition as of this date.

08/08/2018 This Material is unchanged as of this date.

02/06/2019 This Material is unchanged as of this date.

08/14/2019 This Material is unchanged as of this date.

01/31/2020 This Material is unchanged as of this date.

08/28/2020 This Material is unchanged as of this date.

02/10/2021 This Material is unchanged as of this date.

08/11/2021 This Material is unchanged as of this date.

02/18/2022 This Material is unchanged as of this date.

18-025AAA	NEW	NO SAMPLE	(NS)
-----------	-----	-----------	--------

CLASSROOMS A-F, LIBRARY, AND MULTI-PURPOSE ROOM BUILDING

LIBRARY, READING ROOMS, TWO HALLWAYS, LOUNGE ROOM, RSP ROOM, MULTI-PURPOSE ROOM, STORAGE, SECOND FLOOR, AND CLASSROOMS A-F

CARPET MASTIC

24,000 SF

09/12/2005 MASTIC/ADHESIVE FOR GREY CARPET. This Material is in good condition as of this date.

10/17/2008 Location Description changed from LIBRARY, READING ROOMS, TWO HALLWAYS, LOUNGE ROOM, AND RSP ROOM to LIBRARY, READING ROOMS, TWO HALLWAYS, LOUNGE ROOM, RSP ROOM, MULTI-PURPOSE ROOM, STORAGE, SECOND FLOOR, AND CLASSROOMS A-F. Material Quantity changed from 4,000 SF to 24,000 SF to reflect this fact. No other changes as of this date.

05/14/2009 5 SF of cuts observed in Classrooms A1 and A2. 1 SF is Damaged at the Entry to the Work Room and 4 SF Damage at the Stage entry area. Friability changed from Non-Friable to Friable. No other changes as of this date.

09/09/2009 Material remains in <5% Physical Damage and in FAIR condition. This Material is unchanged as of this date.

03/11/2010 Additional Damage in Classroom A-3, and approx. 5 LF of separation observed in seam area. No other changes as of this date.

09/03/2010 Damage also observed in Multi-use Room.

SF= Sq. Ft, I=Inches, LF=Linear Ft., N=Number, EA=Each

HazMat Doc. All Rights Reserved.

40

HazMat Doc

AHERA Report B - Survey

SURVEY REPORT FOR

RUSKIN ELEMENTARY SCHOOL

BUILDING NAME

LOCATION

MATERIAL TYPE

QTY (APPROXIMATE)

COMMENTS

SAMPLE NO.	ASBESTOS CONTENT	ASBESTOS NAME	ASBESTOS CODE
03/05/2014	This Material is unchanged as of this date.		
08/27/2014	This Material is unchanged as of this date.		
03/17/2015	This Material is unchanged as of this date.		
09/18/2015	This Material is unchanged as of this date.		
03/21/2016	This Material is unchanged as of this date.		
09/13/2016	Additional Damage observed. Classrooms A-F have large tears and separation of Carpet seams. Some areas have been patched with Tape or Adhesive. No other changes as of this date.		
03/03/2017	Sample 17-049-11 collected from Unit C, C2 Kindergarten, Yellow Mastic for Carpet on Concrete. Sample 17-049-12 collected from Unit E, E101, Yellow Mastic for Carpet. Sample 17-049-14 collected from Unit G, G101, Yellow Mastic for Carpet. Sample 17-049-16 collected from Unit F, F101, Yellow Mastic for Carpet on Concrete.		
03/09/2017	Sample 17-049-23 collected from Unit D, Classroom A1, Yellow Mastic for Carpet. Sample 17-049-25 collected from Unit D, Classroom B2, Yellow Mastic for Carpet. Sample 17-049-28 collected from Unit D, Classroom C2, Yellow Mastic for Carpet. Sample 17-049-29 collected from Unit D, Classroom D1, Yellow Mastic for Carpet. Sample 17-049-31 collected from Unit D, Classroom E1, Yellow Mastic for Carpet. Sample 17-049-33 collected from Unit D, Classroom F2, Yellow Mastic for Carpet on Concrete, Sample 17-049-34 collected from Unit D, Classroom F2, Yellow/Clear Mastic for Carpet Tiles. Sample 17-049-42 collected from Stage, Yellow Mastic for Carpet. Sample 17-049-43 collected from Multi-media Room, Stairs, Yellow Mastic for Carpet on Concrete. Sample 17-049-44 collected from 2nd Floor Hallway by Men's Restroom, Yellow Mastic for Carpet on Pad on Wood. Sample 17-049-45 collected from 2nd Floor Hallway by Men's Restroom, Pink Mastic for Carpet Pad on Wood.		
03/29/2017	This Material is unchanged as of this date.		
08/29/2017	This Material is unchanged as of this date.		
02/14/2018	This Material is unchanged as of this date.		
08/08/2018	This Material is unchanged as of this date.		
02/06/2019	This Material is unchanged as of this date.		
08/14/2019	This Material is unchanged as of this date.		
01/31/2020	This Material is unchanged as of this date.		
08/28/2020	This Material is unchanged as of this date.		
02/10/2021	This Material is unchanged as of this date.		
08/11/2021	This Material is unchanged as of this date.		
02/18/2022	This Material is unchanged as of this date.		

SF=Sq. Ft, I=Inches, LF=Linear Ft., N=Number, EA=Each

HazMat Doc. All Rights Reserved.

SURVEY REPORT FOR

RUSKIN ELEMENTARY SCHOOL

BUILDING NAME

LOCATION

MATERIAL TYPE

QTY (APPROXIMATE)

COMMENTS

SAMPLE NO.	ASBESTOS CONTENT	ASBESTOS NAME	ASBESTOS CODE
17-049-11	ND	NONE DETECTED	(ND)
17-049-12	ND	NONE DETECTED	(ND)
17-049-14	ND	NONE DETECTED	(ND)
17-049-16	ND	NONE DETECTED	(ND)
17-049-23	ND	NONE DETECTED	(ND)
17-049-25	ND	NONE DETECTED	(ND)
17-049-28	ND	NONE DETECTED	(ND)
17-049-29	ND	NONE DETECTED	(ND)
17-049-31	ND	NONE DETECTED	(ND)
17-049-33	ND	NONE DETECTED	(ND)
17-049-34	ND	NONE DETECTED	(ND)
17-049-42	ND	NONE DETECTED	(ND)
17-049-43	ND	NONE DETECTED	(ND)
17-049-44	ND	NONE DETECTED	(ND)
17-049-45	ND	NONE DETECTED	(ND)

CLASSROOMS A-F, LIBRARY, AND MULTI-PURPOSE ROOM BUILDING

LIBRARY, READING ROOMS, TWO HALLWAYS, LOUNGE ROOM, RSP ROOM, MULTI-PURPOSE ROOM, STORAGE, SECOND FLOOR, AND CLASSROOMS A-F

CARPET MASTIC

24,000 SF

02/14/2018 Mastic/Adhesive for Dark Gray Carpet. This Material is in GOOD condition as of this date.

08/08/2018 This Material is unchanged as of this date.

02/06/2019 This Material is unchanged as of this date.

08/14/2019 This Material is unchanged as of this date.

01/31/2020 This Material is unchanged as of this date.

08/28/2020 This Material is unchanged as of this date.

02/10/2021 This Material is unchanged as of this date.

08/11/2021 This Material is unchanged as of this date.

02/18/2022 This Material is unchanged as of this date.

18-025AAA	NEW	NO SAMPLE	(NS)
-----------	-----	-----------	--------

SURVEY REPORT FOR

RUSKIN ELEMENTARY SCHOOL

BUILDING NAME	
LOCATION	
MATERIAL TYPE	QTY (APPROXIMATE)
COMMENTS	

SAMPLE NO.	ASBESTOS CONTENT	ASBESTOS NAME	ASBESTOS CODE
-------------------	-------------------------	----------------------	----------------------

CLASSROOMS A-F, LIBRARY, AND MULTI-PURPOSE ROOM BUILDING

MULTI-PURPOSE ROOM AND HALLWAYS

VINYL FLOOR TILE

2,920 SF

02/14/2018	12"x12" Begie with specs and Burgundy with specs Vinyl Floor Tile. This Material is in GOOD condition as of this date.
08/08/2018	This Material is unchanged as of this date.
02/06/2019	Additional Damage Observed. Hallway by Entrance Double Door between Classroom E1 and D3 7 Tiles with Damage around their edges. No other changes as of this date.
08/14/2019	This Material is unchanged as of this date.
01/31/2020	This Material is unchanged as of this date.
08/28/2020	This Material is unchanged as of this date.
02/10/2021	This Material is unchanged as of this date.
08/11/2021	This Material is unchanged as of this date.
02/18/2022	This Material is unchanged as of this date.

18-025AAA	NEW	NO SAMPLE	(NS)
------------------	------------	------------------	---------------

CLASSROOMS A-F, LIBRARY, AND MULTI-PURPOSE ROOM BUILDING

MULTI-PURPOSE ROOM AND HALLWAYS

VINYL FLOOR TILE MASTIC

2,920 SF

02/14/2018	Mastic/Adhesive for 12"x12" Begie with specs and Burgundy with specs Vinyl Floor Tile. This Material is in GOOD condition as of this date.
08/08/2018	This Material is unchanged as of this date.
02/06/2019	This Material is unchanged as of this date.
08/14/2019	This Material is unchanged as of this date.
01/31/2020	This Material is unchanged as of this date.
08/28/2020	This Material is unchanged as of this date.
02/10/2021	This Material is unchanged as of this date.
08/11/2021	This Material is unchanged as of this date.

SURVEY REPORT FOR

RUSKIN ELEMENTARY SCHOOL

BUILDING NAME	
LOCATION	
MATERIAL TYPE	QTY (APPROXIMATE)
COMMENTS	

SAMPLE NO.	ASBESTOS CONTENT	ASBESTOS NAME	ASBESTOS CODE
------------	------------------	---------------	---------------

02/18/2022 This Material is unchanged as of this date.

18-025AAA	NEW	NO SAMPLE	(NS)
-----------	-----	-----------	--------

CLASSROOMS A-F, LIBRARY, AND MULTI-PURPOSE ROOM BUILDING

PROTOTYPE (OLD CLASSROOMS B1 AND B2)

BASEBOARD MASTIC 180 LF

02/18/2022 Mastic/Adhesive for 4" Multi-Color Baseboard. This Material is in GOOD condition as of this date.

22-025.NS	NEW	NO SAMPLE	(NS)
-----------	-----	-----------	--------

CLASSROOMS A-F, LIBRARY, AND MULTI-PURPOSE ROOM BUILDING

PROTOTYPE (OLD CLASSROOMS B1 AND B2)

VINYL SHEETING 2,800 SF

02/18/2022 Blue and Light Brown Vinyl Floor Sheeting. This Material is in GOOD condition as of this date.

22-025.NS	NEW	NO SAMPLE	(NS)
-----------	-----	-----------	--------

CLASSROOMS A-F, LIBRARY, AND MULTI-PURPOSE ROOM BUILDING

PROTOTYPE (OLD CLASSROOMS B1 AND B2)

VINYL SHEETING BACKING PAPER/MASTIC 2,800 SF

02/18/2022 Backing Paper/Adhesive for Blue and Light Brown Vinyl Floor Sheeting. This Material is in GOOD condition as of this date.

22-025.NS	NEW	NO SAMPLE	(NS)
-----------	-----	-----------	--------

CLASSROOMS A-F, LIBRARY, AND MULTI-PURPOSE ROOM BUILDING

RESTROOMS

MORTAR MISCELLANEOUS 2,500 SF

05/14/2009 Grout/Mortar for 4"x4" Ceramic Wall Tiles. (Apparent New Material identified by the AHERA accredited Inspector.) This Material is in GOOD condition as of this date.

03/05/2014 This Material is unchanged as of this date.

08/27/2014 This Material is unchanged as of this date.

03/17/2015 This Material is unchanged as of this date.

09/18/2015 This Material is unchanged as of this date.

03/21/2016 This Material is unchanged as of this date.

SF= Sq. Ft, l=Inches, LF=Linear Ft., N=Number, EA=Each

HazMat Doc. All Rights Reserved.

SURVEY REPORT FOR

RUSKIN ELEMENTARY SCHOOL

BUILDING NAME

LOCATION

MATERIAL TYPE

QTY (APPROXIMATE)

COMMENTS

SAMPLE NO.	ASBESTOS CONTENT	ASBESTOS NAME	ASBESTOS CODE
09/13/2016	This Material is unchanged as of this date.		
03/29/2017	This Material is unchanged as of this date.		
08/29/2017	This Material is unchanged as of this date.		
02/14/2018	This Material is unchanged as of this date.		
08/08/2018	This Material is unchanged as of this date.		
02/06/2019	This Material is unchanged as of this date.		
08/14/2019	This Material is unchanged as of this date.		
01/31/2020	This Material is unchanged as of this date.		
08/28/2020	This Material is unchanged as of this date.		
02/10/2021	This Material is unchanged as of this date.		
08/11/2021	This Material is unchanged as of this date.		
02/18/2022	This Material is unchanged as of this date.		
09-098AAA	ASSUMED	NO SAMPLE	(NS)

CLASSROOMS A-F, LIBRARY, AND MULTI-PURPOSE ROOM BUILDING

STORAGE AND UTILITY ROOMS AT MEZZANINE LEVEL 2

SMOOTH WALL MISCELLANEOUS

4,000 SF

05/14/2009	Gypsum Wallboard System Walls and Ceilings. No Skim Coat on this Material. This Material is in GOOD condition as of this date.
03/05/2014	This Material is unchanged as of this date.
08/27/2014	This Material is unchanged as of this date.
03/17/2015	This Material is unchanged as of this date.
09/18/2015	This Material is unchanged as of this date.
03/21/2016	This Material is unchanged as of this date.
09/13/2016	This Material is unchanged as of this date.
03/29/2017	This Material is unchanged as of this date.
08/29/2017	This Material is unchanged as of this date.

SURVEY REPORT FOR

RUSKIN ELEMENTARY SCHOOL

BUILDING NAME

LOCATION

MATERIAL TYPE

QTY (APPROXIMATE)

COMMENTS

SAMPLE NO.	ASBESTOS CONTENT	ASBESTOS NAME	ASBESTOS CODE
02/14/2018	This Material is unchanged as of this date.		
08/08/2018	This Material is unchanged as of this date.		
02/06/2019	This Material is unchanged as of this date.		
08/14/2019	This Material is unchanged as of this date.		
01/31/2020	This Material is unchanged as of this date.		
08/28/2020	This Material is unchanged as of this date.		
02/10/2021	This Material is unchanged as of this date.		
08/11/2021	This Material is unchanged as of this date.		
02/18/2022	This Material is unchanged as of this date.		
09-098AAA	ASSUMED	NO SAMPLE	(NS)

SURVEY REPORT FOR

RUSKIN ELEMENTARY SCHOOL

BUILDING NAME	
LOCATION	
MATERIAL TYPE	QTY (APPROXIMATE)
COMMENTS	

SAMPLE NO.	ASBESTOS CONTENT	ASBESTOS NAME	ASBESTOS CODE
------------	------------------	---------------	---------------

CLASSROOMS G-H, AND MUSIC BUILDING

CLASSROOMS G-H, AND MUSIC BUILDING

03/06/2007	BUILDING NOTES:
03/06/2007	Building Name changed from PODS G AND H to CLASSROOMS G-H BUILDING. No other changes as of this date.
09/03/2010	Building Name changed from CLASSROOMS G-H BUILDING to CLASSROOM G-H, AND MUSIC BUILDING.

CLASSROOMS G-H, AND MUSIC BUILDING

ALL CLASSROOMS

PRESSED WOOD WALL PANEL

2,640 SF

09/12/2005	4'X8' VINYL COVERED PRESSED WOOD WALL PANELS WITH JOINT COMPOUND. This Material is in good condition as of this date.
05/14/2009	Material description changed from 4'X8' VINYL COVERED PRESSED WOOD WALL PANELS WITH JOINT COMPOUND to 4'X8' PRESSED WOOD WALL PANELS WITH VINYL COVERING and JOINT COMPOUND. No other changes as of this date.
03/05/2014	This Material is unchanged as of this date.
08/27/2014	This Material is unchanged as of this date.
03/17/2015	This Material is unchanged as of this date.
09/18/2015	This Material is unchanged as of this date.
03/21/2016	This Material is unchanged as of this date.
09/13/2016	This Material is unchanged as of this date.
03/29/2017	This Material is unchanged as of this date.
08/29/2017	This Material is unchanged as of this date.
02/14/2018	This Material is unchanged as of this date.
08/08/2018	This Material is unchanged as of this date.
02/06/2019	This Material is unchanged as of this date.
08/14/2019	This Material is unchanged as of this date.

SURVEY REPORT FOR

RUSKIN ELEMENTARY SCHOOL

BUILDING NAME

LOCATION

MATERIAL TYPE

QTY (APPROXIMATE)

COMMENTS

SAMPLE NO.	ASBESTOS CONTENT	ASBESTOS NAME	ASBESTOS CODE
01/31/2020	This Material is unchanged as of this date.		
08/28/2020	This Material is unchanged as of this date.		
02/10/2021	This Material is unchanged as of this date.		
08/11/2021	This Material is unchanged as of this date.		
02/18/2022	This Material is unchanged as of this date.		
05-212AAA	ASSUMED	NO SAMPLE	(NS)

CLASSROOMS G-H, AND MUSIC BUILDING

ALL CLASSROOMS

PRESSED WOOD WALL PANEL MASTIC

2,640 SF

09/12/2005	MASTIC/adhesive FOR 4'X8' PRESSED WOOD WALL PANELS WITH VINYL COVERING and JOINT COMPOUND. This Material is in good condition as of this date.
05/14/2009	Material Description changed from MASTIC/adhesive FOR 4'X8' VINYL COVERED PRESSED WOOD WALL PANELS WITH JOINT COMPOUND to MASTIC/adhesive FOR 4'X8' PRESSED WOOD WALL PANELS WITH VINYL COVERING and JOINT COMPOUND. No other changes as of this date.
03/05/2014	This Material is unchanged as of this date.
08/27/2014	This Material is unchanged as of this date.
03/17/2015	This Material is unchanged as of this date.
09/18/2015	This Material is unchanged as of this date.
03/21/2016	This Material is unchanged as of this date.
09/13/2016	This Material is unchanged as of this date.
03/29/2017	This Material is unchanged as of this date.
08/29/2017	This Material is unchanged as of this date.
02/14/2018	This Material is unchanged as of this date.
08/08/2018	This Material is unchanged as of this date.
02/06/2019	This Material is unchanged as of this date.
08/14/2019	This Material is unchanged as of this date.
01/31/2020	This Material is unchanged as of this date.

SURVEY REPORT FOR

RUSKIN ELEMENTARY SCHOOL

BUILDING NAME

LOCATION

MATERIAL TYPE

QTY (APPROXIMATE)

COMMENTS

SAMPLE NO.	ASBESTOS CONTENT	ASBESTOS NAME	ASBESTOS CODE
------------	------------------	---------------	---------------

08/28/2020 This Material is unchanged as of this date.

02/10/2021 This Material is unchanged as of this date.

08/11/2021 This Material is unchanged as of this date.

02/18/2022 This Material is unchanged as of this date.

05-212AAA	ASSUMED	NO SAMPLE	(NS)
-----------	---------	-----------	--------

CLASSROOMS G-H, AND MUSIC BUILDING

ALL CLASSROOMS

VINYL WALL COVER

2,640 SF

05/14/2009 Vinyl Wall Cover (on 4'X8' PRESSED WOOD WALL PANELS WITH VINYL COVERING and JOINT COMPOUND).

09/26/2013 Friability changed from LOW to NON. No other changes as of this date.

03/05/2014 This Material is unchanged as of this date.

08/27/2014 Material re-assessed. Friability changed from LOW to NON. No other changes as of this date.

03/17/2015 This Material is unchanged as of this date.

09/18/2015 This Material is unchanged as of this date.

03/21/2016 This Material is unchanged as of this date.

09/13/2016 This Material is unchanged as of this date.

03/29/2017 This Material is unchanged as of this date.

08/29/2017 This Material is unchanged as of this date.

02/14/2018 This Material is unchanged as of this date.

08/08/2018 This Material is unchanged as of this date.

02/06/2019 This Material is unchanged as of this date.

08/14/2019 This Material is unchanged as of this date.

01/31/2020 This Material is unchanged as of this date.

08/28/2020 This Material is unchanged as of this date.

02/10/2021 This Material is unchanged as of this date.

SF= Sq. Ft, l=Inches, LF=Linear Ft., N=Number, EA=Each

HazMat Doc. All Rights Reserved.

SURVEY REPORT FOR

RUSKIN ELEMENTARY SCHOOL

BUILDING NAME

LOCATION

MATERIAL TYPE

QTY (APPROXIMATE)

COMMENTS

SAMPLE NO.	ASBESTOS CONTENT	ASBESTOS NAME	ASBESTOS CODE
------------	------------------	---------------	---------------

08/11/2021 This Material is unchanged as of this date.

02/18/2022 This Material is unchanged as of this date.

09-098AAA	ASSUMED	NO SAMPLE	(NS)
-----------	---------	-----------	--------

CLASSROOMS G-H, AND MUSIC BUILDING

ALL CLASSROOMS

VINYL WALL COVER MASTIC

2,640 SF

05/14/2009 Mastic/Adhesive for Vinyl Wall Cover (on 4'X8' PRESSED WOOD WALL PANELS WITH VINYL COVERING and JOINT COMPOUND).

03/05/2014 This Material is unchanged as of this date.

08/27/2014 This Material is unchanged as of this date.

03/17/2015 This Material is unchanged as of this date.

09/18/2015 This Material is unchanged as of this date.

03/21/2016 This Material is unchanged as of this date.

09/13/2016 This Material is unchanged as of this date.

03/29/2017 This Material is unchanged as of this date.

08/29/2017 This Material is unchanged as of this date.

02/14/2018 This Material is unchanged as of this date.

08/08/2018 This Material is unchanged as of this date.

02/06/2019 This Material is unchanged as of this date.

08/14/2019 This Material is unchanged as of this date.

01/31/2020 This Material is unchanged as of this date.

08/28/2020 This Material is unchanged as of this date.

02/10/2021 This Material is unchanged as of this date.

08/11/2021 This Material is unchanged as of this date.

02/18/2022 This Material is unchanged as of this date.

09-098AAA	ASSUMED	NO SAMPLE	(NS)
-----------	---------	-----------	--------

SF=Sq. Ft, I=Inches, LF=Linear Ft., N=Number, EA=Each

HazMat Doc. All Rights Reserved.

50

HazMat Doc

AHERA Report B - Survey

SURVEY REPORT FOR

RUSKIN ELEMENTARY SCHOOL

BUILDING NAME

LOCATION

MATERIAL TYPE

QTY (APPROXIMATE)

COMMENTS

SAMPLE NO.	ASBESTOS CONTENT	ASBESTOS NAME	ASBESTOS CODE
------------	------------------	---------------	---------------

CLASSROOMS G-H, AND MUSIC BUILDING

CLASSROOMS G-H, AND MUSIC ROOM

FIRE DOOR CORE INSULATION

88 SF

10/17/2008	Fire Door Core Insulation. (8 EA Type Doors). This Material is in GOOD condition as of this date.		
09/03/2010	Location Description changed from CLASSROOMS G-H to CLASSROOMS G-H, AND MUSIC ROOM. No other changes as of this date.		
03/05/2014	This Material is unchanged as of this date.		
08/27/2014	This Material is unchanged as of this date.		
03/17/2015	This Material is unchanged as of this date.		
09/18/2015	This Material is unchanged as of this date.		
03/21/2016	This Material is unchanged as of this date.		
09/13/2016	This Material is unchanged as of this date.		
03/29/2017	This Material is unchanged as of this date.		
08/29/2017	This Material is unchanged as of this date.		
02/14/2018	This Material is unchanged as of this date.		
08/08/2018	This Material is unchanged as of this date.		
02/06/2019	This Material is unchanged as of this date.		
08/14/2019	This Material is unchanged as of this date.		
01/31/2020	This Material is unchanged as of this date.		
08/28/2020	This Material is unchanged as of this date.		
02/10/2021	This Material is unchanged as of this date.		
08/11/2021	This Material is unchanged as of this date.		
02/18/2022	This Material is unchanged as of this date.		

08-241AAA	ASSUMED	NO SAMPLE	(NS)
-----------	---------	-----------	--------

SURVEY REPORT FOR

RUSKIN ELEMENTARY SCHOOL

BUILDING NAME

LOCATION

MATERIAL TYPE

QTY (APPROXIMATE)

COMMENTS

SAMPLE NO.	ASBESTOS CONTENT	ASBESTOS NAME	ASBESTOS CODE
------------	------------------	---------------	---------------

CLASSROOMS G-H, AND MUSIC BUILDING

CLASSROOMS G-H, AND MUSIC ROOM

SINK UNDERCOATING

28 SF

10/17/2008	Grey Thermal Undercoating on Sink. (7 EA Sink). This Material is in GOOD condition as of this date. (Original Entry updated on 09/03/10.)		
05/14/2009	This Material is unchanged as of this date. (Apparent New Material identified by the AHERA accredited Inspector).		
09/03/2010	Location Description changed from CLASSROOMS G-H to CLASSROOMS G-H, AND MUSIC ROOM. Undercoating is Grey. Original entry updated. No other changes as of this date.		
03/05/2014	This Material is unchanged as of this date.		
08/27/2014	This Material is unchanged as of this date.		
03/17/2015	This Material is unchanged as of this date.		
09/18/2015	This Material is unchanged as of this date.		
03/21/2016	This Material is unchanged as of this date.		
09/13/2016	This Material is unchanged as of this date.		
03/29/2017	This Material is unchanged as of this date.		
08/29/2017	This Material is unchanged as of this date.		
02/14/2018	This Material is unchanged as of this date.		
08/08/2018	This Material is unchanged as of this date.		
02/06/2019	This Material is unchanged as of this date.		
08/14/2019	This Material is unchanged as of this date.		
01/31/2020	This Material is unchanged as of this date.		
08/28/2020	This Material is unchanged as of this date.		
02/10/2021	This Material is unchanged as of this date.		
08/11/2021	This Material is unchanged as of this date.		
02/18/2022	This Material is unchanged as of this date.		

08-241AAA

ASSUMED

NO SAMPLE

(NS)

SF= Sq. Ft, I=Inches, LF=Linear Ft., N=Number, EA=Each

HazMat Doc. All Rights Reserved.

52

HazMat Doc

AHERA Report B - Survey

SURVEY REPORT FOR

RUSKIN ELEMENTARY SCHOOL

BUILDING NAME

LOCATION

MATERIAL TYPE

QTY (APPROXIMATE)

COMMENTS

SAMPLE NO.	ASBESTOS CONTENT	ASBESTOS NAME	ASBESTOS CODE
------------	------------------	---------------	---------------

CLASSROOMS G-H, AND MUSIC BUILDING

CLASSROOMS G-H, MUSIC ROOM, WET AREA AND ENTRY AREA

MORTAR MISCELLANEOUS

570 SF

10/17/2008	Grout/Mortar for Wet Area and Entry Area. This Material is in GOOD condition as of this date.		
05/14/2009	Material Description changed from Grout/Mortar for Wet Area and Entry Area to Grout/Mortar for 8"x8" Blue Ceramic Floor Tile located at Wet Areas and Entry Areas. (Apparent New Material identified by the AHERA accredited Inspector). No other changes as of this date.		
09/03/2010	Location Description changed from CLASSROOMS G-H, WET AREA AND ENTRY AREA to CLASSROOMS G-H, MUSIC ROOM, WET AREA AND ENTRY AREA. No other changes as of this date.		
03/05/2014	This Material is unchanged as of this date.		
08/27/2014	This Material is unchanged as of this date.		
03/17/2015	This Material is unchanged as of this date.		
09/18/2015	This Material is unchanged as of this date.		
03/21/2016	This Material is unchanged as of this date.		
09/13/2016	This Material is unchanged as of this date.		
03/29/2017	This Material is unchanged as of this date.		
08/29/2017	This Material is unchanged as of this date.		
02/14/2018	This Material is unchanged as of this date.		
08/08/2018	This Material is unchanged as of this date.		
02/06/2019	This Material is unchanged as of this date.		
08/14/2019	This Material is unchanged as of this date.		
01/31/2020	This Material is unchanged as of this date.		
08/28/2020	This Material is unchanged as of this date.		
02/10/2021	This Material is unchanged as of this date.		
08/11/2021	This Material is unchanged as of this date.		
02/18/2022	This Material is unchanged as of this date.		

08-241AAA

ASSUMED

NO SAMPLE

(NS)

SF= Sq. Ft, I=Inches, LF=Linear Ft., N=Number, EA=Each

HazMat Doc. All Rights Reserved.

53

HazMat Doc

AHERA Report B - Survey

SURVEY REPORT FOR

RUSKIN ELEMENTARY SCHOOL

BUILDING NAME

LOCATION

MATERIAL TYPE

QTY (APPROXIMATE)

COMMENTS

SAMPLE NO.	ASBESTOS CONTENT	ASBESTOS NAME	ASBESTOS CODE
------------	------------------	---------------	---------------

CLASSROOMS G-H, AND MUSIC BUILDING

CLASSROOMS G1-G3, H1-H3, AND MUSIC ROOM

CARPET MASTIC

4,900 SF

05/14/2009	Mastic/Adhesive for Blue and Grey Carpet. This Material is in GOOD condition as of this date.
09/03/2010	Location Description changed from CLASSROOMS G1-G3 AND H1-H3 to CLASSROOMS G1-G3, H1-H3, AND MUSIC ROOM. No other changes as of this date.
03/05/2014	This Material is unchanged as of this date.
08/27/2014	This Material is unchanged as of this date.
03/17/2015	This Material is unchanged as of this date.
09/18/2015	This Material is unchanged as of this date.
03/21/2016	This Material is unchanged as of this date.
09/13/2016	Damage observed. Damage: <5% Physical Damage - in the form of tears and separated seams in various locations. Material condition changed from GOOD to FAIR overall. Friability changed from Non-Friable to Friable. No other changes as of this date.
03/29/2017	This Material is unchanged as of this date.
08/29/2017	This Material is unchanged as of this date.
02/14/2018	Material Re-assessed. Old Mastic may exist under new Dark Gray Carpet. No other changes as of this date.
08/08/2018	This Material is unchanged as of this date.
02/06/2019	This Material is unchanged as of this date.
08/14/2019	This Material is unchanged as of this date.
01/31/2020	This Material is unchanged as of this date.
08/28/2020	This Material is unchanged as of this date.
02/10/2021	This Material is unchanged as of this date.
08/11/2021	This Material is unchanged as of this date.
02/18/2022	This Material is unchanged as of this date.

09-098AAA

ASSUMED

NO SAMPLE

(NS)

SURVEY REPORT FOR

RUSKIN ELEMENTARY SCHOOL

BUILDING NAME

LOCATION

MATERIAL TYPE

QTY (APPROXIMATE)

COMMENTS

SAMPLE NO.	ASBESTOS CONTENT	ASBESTOS NAME	ASBESTOS CODE
------------	------------------	---------------	---------------

CLASSROOMS G-H, AND MUSIC BUILDING

CLASSROOMS IN PODS G AND H, MUSIC ROOM, AND PREP AREA

SMOOTH WALL MISCELLANEOUS

12,160 SF

09/12/2005	GYPSUM WALLBOARD SYSTEM WALLS AND CEILINGS. This Material is in good condition as of this date.		
09/26/2013	This Material is unchanged as of this date.		
03/05/2014	2 LF of Joint Tape and Joint Compound is Damaged in Office H3. No other changes as of this date.		
08/27/2014	This Material is unchanged as of this date.		
03/17/2015	This Material is unchanged as of this date.		
09/18/2015	This Material is unchanged as of this date.		
03/21/2016	This Material is unchanged as of this date.		
09/13/2016	This Material is unchanged as of this date.		
03/29/2017	This Material is unchanged as of this date.		
08/29/2017	This Material is unchanged as of this date.		
02/14/2018	This Material is unchanged as of this date.		
08/08/2018	This Material is unchanged as of this date.		
02/06/2019	This Material is unchanged as of this date.		
08/14/2019	This Material is unchanged as of this date.		
01/31/2020	This Material is unchanged as of this date.		
08/28/2020	This Material is unchanged as of this date.		
02/10/2021	This Material is unchanged as of this date.		
08/11/2021	This Material is unchanged as of this date.		
02/18/2022	This Material is unchanged as of this date.		

05-212AAA	ASSUMED	NO SAMPLE	(NS)
-----------	---------	-----------	--------

SURVEY REPORT FOR

RUSKIN ELEMENTARY SCHOOL

BUILDING NAME	
LOCATION	
MATERIAL TYPE	QTY (APPROXIMATE)
COMMENTS	

SAMPLE NO.	ASBESTOS CONTENT	ASBESTOS NAME	ASBESTOS CODE
------------	------------------	---------------	---------------

CLASSROOMS G-H, AND MUSIC BUILDING

CLASSROOMS IN PODS G-H, MUSIC ROOM, AND PREP AREA

SMOOTH WALL SURFACING

12,160 SF

08/24/2006	Skim Coat for GYPSUM WALLBOARD SYSTEM WALLS AND CEILINGS. This Material is in good condition as of this date.		
09/26/2013	This Material is unchanged as of this date.		
03/05/2014	2 LF of Joint Tape and Joint Compound is Damaged in Office H3. Friability changed from NON to MODERATE. No other changes as of this date.		
08/27/2014	This Material is unchanged as of this date.		
03/17/2015	This Material is unchanged as of this date.		
09/18/2015	This Material is unchanged as of this date.		
03/21/2016	This Material is unchanged as of this date.		
09/13/2016	This Material is unchanged as of this date.		
03/29/2017	This Material is unchanged as of this date.		
08/29/2017	This Material is unchanged as of this date.		
02/14/2018	This Material is unchanged as of this date.		
08/08/2018	This Material is unchanged as of this date.		
02/06/2019	This Material is unchanged as of this date.		
08/14/2019	This Material is unchanged as of this date.		
01/31/2020	This Material is unchanged as of this date.		
08/28/2020	This Material is unchanged as of this date.		
02/10/2021	This Material is unchanged as of this date.		
08/11/2021	This Material is unchanged as of this date.		
02/18/2022	This Material is unchanged as of this date.		

06-223AAA	ASSUMED	NO SAMPLE	(NS)
-----------	---------	-----------	--------

SURVEY REPORT FOR

RUSKIN ELEMENTARY SCHOOL

BUILDING NAME

LOCATION

MATERIAL TYPE

QTY (APPROXIMATE)

COMMENTS

SAMPLE NO.	ASBESTOS CONTENT	ASBESTOS NAME	ASBESTOS CODE
------------	------------------	---------------	---------------

CLASSROOMS G-H, AND MUSIC BUILDING

ENTIRE BUILDING

BASEBOARD MASTIC

900 LF

09/12/2005	MASTIC/adhesive for 4" blue BASEBOARD. This Material is in good condition as of this date.		
03/05/2014	This Material is unchanged as of this date.		
08/27/2014	This Material is unchanged as of this date.		
03/17/2015	This Material is unchanged as of this date.		
09/18/2015	This Material is unchanged as of this date.		
03/21/2016	This Material is unchanged as of this date.		
09/13/2016	This Material is unchanged as of this date.		
03/29/2017	This Material is unchanged as of this date.		
08/29/2017	This Material is unchanged as of this date.		
02/14/2018	Material Re-assessed. Material may exist under new 4" Dark Gray Baseboard. No other changes as of this date.		
08/08/2018	This Material is unchanged as of this date.		
02/06/2019	This Material is unchanged as of this date.		
08/14/2019	This Material is unchanged as of this date.		
01/31/2020	This Material is unchanged as of this date.		
08/28/2020	This Material is unchanged as of this date.		
02/10/2021	This Material is unchanged as of this date.		
08/11/2021	This Material is unchanged as of this date.		
02/18/2022	This Material is unchanged as of this date.		

05-212AAA	ASSUMED	NO SAMPLE	(NS)
-----------	---------	-----------	--------

SURVEY REPORT FOR

RUSKIN ELEMENTARY SCHOOL

BUILDING NAME	
LOCATION	
MATERIAL TYPE	QTY (APPROXIMATE)
COMMENTS	

SAMPLE NO.	ASBESTOS CONTENT	ASBESTOS NAME	ASBESTOS CODE
------------	------------------	---------------	---------------

CLASSROOMS G-H, AND MUSIC BUILDING

ENTIRE BUILDING

BASEBOARD MASTIC

900 LF

02/14/2018	Mastic/Adhesive for 4" Dark Gray Baseboard. This Material is in GOOD condition as of this date.
08/08/2018	This Material is unchanged as of this date.
02/06/2019	This Material is unchanged as of this date.
08/14/2019	This Material is unchanged as of this date.
01/31/2020	This Material is unchanged as of this date.
08/28/2020	Damage Observed. <5% Physical Damage in the form of 1 LF of Baseboard with Detached Edges on West Wall of Classroom G2. Material condition changed from GOOD to FAIR overall. Friability updated from Non-Friable to Friable. No other changes as of this date.
02/10/2021	This Material is unchanged as of this date.
08/11/2021	This Material is unchanged as of this date.
02/18/2022	This Material is unchanged as of this date.

18-025AAA	NEW	NO SAMPLE	(NS)
-----------	-----	-----------	--------

CLASSROOMS G-H, AND MUSIC BUILDING

ENTIRE BUILDING

CARPET

4,900 SF

02/14/2018	Mastic/Adhesive for Dark Gray Carpet. This Material is in GOOD condition as of this date.
08/08/2018	This Material is unchanged as of this date.
02/06/2019	This Material is unchanged as of this date.
08/14/2019	This Material is unchanged as of this date.
01/31/2020	This Material is unchanged as of this date.
08/28/2020	This Material is unchanged as of this date.
02/10/2021	This Material is unchanged as of this date.
08/11/2021	This Material is unchanged as of this date.
02/18/2022	This Material is unchanged as of this date.

SURVEY REPORT FOR

RUSKIN ELEMENTARY SCHOOL

BUILDING NAME

LOCATION

MATERIAL TYPE

QTY (APPROXIMATE)

COMMENTS

SAMPLE NO.	ASBESTOS CONTENT	ASBESTOS NAME	ASBESTOS CODE
18-025AAA	NEW	NO SAMPLE	(NS)

CLASSROOMS G-H, AND MUSIC BUILDING

ENTIRE BUILDING

CARPET MASTIC

4,900 SF

02/14/2018 Dark Gray Carpet. This Material is in GOOD condition as of this date.

08/08/2018 This Material is unchanged as of this date.

02/06/2019 This Material is unchanged as of this date.

08/14/2019 This Material is unchanged as of this date.

01/31/2020 This Material is unchanged as of this date.

08/28/2020 This Material is unchanged as of this date.

02/10/2021 This Material is unchanged as of this date.

08/11/2021 This Material is unchanged as of this date.

02/18/2022 This Material is unchanged as of this date.

18-025AAA	NEW	NO SAMPLE	(NS)
-----------	-----	-----------	--------

CLASSROOMS G-H, AND MUSIC BUILDING

EXTERIOR WALLS AND OVERHANGS

ROUGH WALL

2,200 SF

09/12/2005 STUCCO WALLS AND OVERHANGS. This Material is in good condition as of this date.

03/05/2014 This Material is unchanged as of this date.

08/27/2014 This Material is unchanged as of this date.

03/17/2015 This Material is unchanged as of this date.

09/18/2015 This Material is unchanged as of this date.

03/21/2016 This Material is unchanged as of this date.

09/13/2016 This Material is unchanged as of this date.

03/29/2017 This Material is unchanged as of this date.

08/29/2017 This Material is unchanged as of this date.

SURVEY REPORT FOR

RUSKIN ELEMENTARY SCHOOL

BUILDING NAME

LOCATION

MATERIAL TYPE

QTY (APPROXIMATE)

COMMENTS

SAMPLE NO.	ASBESTOS CONTENT	ASBESTOS NAME	ASBESTOS CODE
02/14/2018	This Material is unchanged as of this date.		
08/08/2018	This Material is unchanged as of this date.		
02/06/2019	This Material is unchanged as of this date.		
08/14/2019	This Material is unchanged as of this date.		
01/31/2020	This Material is unchanged as of this date.		
08/28/2020	This Material is unchanged as of this date.		
02/10/2021	This Material is unchanged as of this date.		
08/11/2021	This Material is unchanged as of this date.		
02/18/2022	This Material is unchanged as of this date.		
05-212AAA	ASSUMED	NO SAMPLE	(NS)

CLASSROOMS G-H, AND MUSIC BUILDING

EXTERIOR WALLS AND OVERHANGS

ROUGH WALL SURFACING

2,200 SF

09/12/2005	SKIM COAT FOR STUCCO WALLS AND OVERHANGs. This Material is in good condition as of this date.		
03/05/2014	This Material is unchanged as of this date.		
08/27/2014	This Material is unchanged as of this date.		
03/17/2015	This Material is unchanged as of this date.		
09/18/2015	This Material is unchanged as of this date.		
03/21/2016	This Material is unchanged as of this date.		
09/13/2016	This Material is unchanged as of this date.		
03/29/2017	This Material is unchanged as of this date.		
08/29/2017	This Material is unchanged as of this date.		
02/14/2018	This Material is unchanged as of this date.		
08/08/2018	This Material is unchanged as of this date.		
02/06/2019	This Material is unchanged as of this date.		

SURVEY REPORT FOR

RUSKIN ELEMENTARY SCHOOL

BUILDING NAME

LOCATION

MATERIAL TYPE

QTY (APPROXIMATE)

COMMENTS

SAMPLE NO.	ASBESTOS CONTENT	ASBESTOS NAME	ASBESTOS CODE
------------	------------------	---------------	---------------

08/14/2019 This Material is unchanged as of this date.

01/31/2020 This Material is unchanged as of this date.

08/28/2020 This Material is unchanged as of this date.

02/10/2021 This Material is unchanged as of this date.

08/11/2021 This Material is unchanged as of this date.

02/18/2022 This Material is unchanged as of this date.

05-212AAA

ASSUMED

NO SAMPLE

(NS)

CLASSROOMS G-H, AND MUSIC BUILDING

EXTERIOR WINDOWS

ASBESTOS CEMENT WALL PANEL

36 SF

09/12/2005 ASBESTOS CEMENT WINDOW PANELS. This Material is in good condition as of this date.

03/05/2014 This Material is unchanged as of this date.

08/27/2014 This Material is unchanged as of this date.

03/17/2015 This Material is unchanged as of this date.

09/18/2015 This Material is unchanged as of this date.

03/21/2016 This Material is unchanged as of this date.

09/13/2016 This Material is unchanged as of this date.

03/29/2017 This Material is unchanged as of this date.

08/29/2017 This Material is unchanged as of this date.

02/14/2018 This Material is unchanged as of this date.

08/08/2018 This Material is unchanged as of this date.

02/06/2019 This Material is unchanged as of this date.

08/14/2019 This Material is unchanged as of this date.

01/31/2020 This Material is unchanged as of this date.

08/28/2020 This Material is unchanged as of this date.

SURVEY REPORT FOR

RUSKIN ELEMENTARY SCHOOL

BUILDING NAME

LOCATION

MATERIAL TYPE

QTY (APPROXIMATE)

COMMENTS

SAMPLE NO.	ASBESTOS CONTENT	ASBESTOS NAME	ASBESTOS CODE
02/10/2021	This Material is unchanged as of this date.		
08/11/2021	This Material is unchanged as of this date.		
02/18/2022	This Material is unchanged as of this date.		
05-212AAA	ASSUMED	NO SAMPLE	(NS)

SURVEY REPORT FOR

RUSKIN ELEMENTARY SCHOOL

BUILDING NAME	
LOCATION	
MATERIAL TYPE	QTY (APPROXIMATE)
COMMENTS	

SAMPLE NO.	ASBESTOS CONTENT	ASBESTOS NAME	ASBESTOS CODE
-------------------	-------------------------	----------------------	----------------------

CLASSROOMS I1-I2 TECHNOLOGY BUILDING

CLASSROOMS I1-I2 TECHNOLOGY BUILDING

03/06/2007	BUILDING NOTES:
03/06/2007	Building name changed from TECHNOLOGY BUILDING (CLASSROOMS L1 AND L2) to CLASSROOMS L1-L2 TECHNOLOGY BUILDING. No other changes as of this date.
12/02/2011	Building Name changed from CLASSROOMS L1-L2 TECHNOLOGY BUILDING to CLASSROOMS I1-I2 TECHNOLOGY BUILDING.
	Manufacturer's Tag Info: By Saramrk, Inc.; Portable #'s 1002-008 & 1002-009; DSA/ORS# 69013; Serial# CA 9799000

CLASSROOMS I1-I2 TECHNOLOGY BUILDING

CLASSROOMS I1-I2

BASEBOARD MASTIC

180 LF

09/12/2005	Mastic/Adhesive for 4" Black and Blue Baseboard. This Material is in GOOD condition as of this date. (Original Entry updated on 09/03/10.)
09/03/2010	Baseboard is Black and Blue. Original entry updated. No other changes as of this date.
12/02/2011	Location Description changed from CLASSROOMS L1-L2 to CLASSROOMS I1-I2. No other changes as of this date.
08/27/2014	This Material is unchanged as of this date.
03/17/2015	This Material is unchanged as of this date.
09/18/2015	This Material is unchanged as of this date.
03/21/2016	This Material is unchanged as of this date.
09/13/2016	Damage observed. Damage: <5% Physical Damage - approximately 1 LF of Baseboard is loose in Room I2; exposing Mastic/Adhesive. Material condition changed from GOOD to FAIR overall. Friability changed from Non-Friable to Friable. No other changes as of this date.
03/07/2017	Sample 17-049-19 collected from Unit I, I2, White Mastic for Dark Blue 4" Baseboard.
03/29/2017	This Material is unchanged as of this date.
08/29/2017	This Material is unchanged as of this date.
02/14/2018	This Material is unchanged as of this date.

SURVEY REPORT FOR

RUSKIN ELEMENTARY SCHOOL

BUILDING NAME

LOCATION

MATERIAL TYPE

QTY (APPROXIMATE)

COMMENTS

SAMPLE NO.	ASBESTOS CONTENT	ASBESTOS NAME	ASBESTOS CODE
08/08/2018	Repairs observed. Damages repaired as of this date. Material Condition changed from FAIR to GOOD. No other changes as of this date.		
02/06/2019	This Material is unchanged as of this date.		
08/14/2019	This Material is unchanged as of this date.		
01/31/2020	This Material is unchanged as of this date.		
08/28/2020	This Material is unchanged as of this date.		
02/08/2021	This Material is unchanged as of this date.		
08/11/2021	This Material is unchanged as of this date.		
02/18/2022	This Material is unchanged as of this date.		
05-212AAA	ASSUMED	NO SAMPLE	(NS)
17-049-19	ND	NONE DETECTED	(ND)

CLASSROOMS I1-I2 TECHNOLOGY BUILDING

CLASSROOMS I1-I2

CARPET MASTIC

1,180 SF

09/12/2005	Mastic/Adhesive for Grey Carpet. This Material is in GOOD condition as of this date.		
12/02/2011	Location Description changed from CLASSROOMS L1-L2 to CLASSROOMS I1-I2. No other changes as of this date.		
03/05/2014	This Material is unchanged as of this date.		
08/27/2014	This Material is unchanged as of this date.		
03/17/2015	This Material is unchanged as of this date.		
09/18/2015	This Material is unchanged as of this date.		
03/21/2016	This Material is unchanged as of this date.		
09/13/2016	Damage observed. Damage: <5% Physical Damage - approximately 10 LF in each room the Carpet is coming loose. Material condition changed from GOOD to FAIR overall. Friability changed from Non-Friable to Friable. No other changes as of this date.		
03/07/2017	Sample 17-049-18 collected from Unit I, I2, Yellow Mastic for Carpet on Concrete.		
03/29/2017	This Material is unchanged as of this date.		

SURVEY REPORT FOR

RUSKIN ELEMENTARY SCHOOL

BUILDING NAME

LOCATION

MATERIAL TYPE

QTY (APPROXIMATE)

COMMENTS

SAMPLE NO.	ASBESTOS CONTENT	ASBESTOS NAME	ASBESTOS CODE
------------	------------------	---------------	---------------

08/29/2017 This Material is unchanged as of this date.

02/14/2018 This Material is unchanged as of this date.

08/08/2018 This Material is unchanged as of this date.

02/06/2019 This Material is unchanged as of this date.

08/14/2019 This Material is unchanged as of this date.

01/31/2020 This Material is unchanged as of this date.

08/28/2020 This Material is unchanged as of this date.

02/08/2021 This Material is unchanged as of this date.

08/11/2021 This Material is unchanged as of this date.

02/18/2022 This Material is unchanged as of this date.

05-212AAA	ASSUMED	NO SAMPLE	(NS)
17-049-18	ND	NONE DETECTED	(ND)

CLASSROOMS I1-I2 TECHNOLOGY BUILDING

CLASSROOMS I1-I2

SMOOTH WALL MISCELLANEOUS

3,800 SF

08/24/2006 GYPSUM WALLBOARD SYSTEM (VINYL COVERED). This Material is in GOOD condition as of this date.

12/02/2011 Location Description changed from CLASSROOMS L1-L2 to CLASSROOMS I1-I2. No other changes as of this date.

03/05/2014 This Material is unchanged as of this date.

08/27/2014 This Material is unchanged as of this date.

03/17/2015 This Material is unchanged as of this date.

09/18/2015 This Material is unchanged as of this date.

03/21/2016 This Material is unchanged as of this date.

09/13/2016 This Material is unchanged as of this date.

03/29/2017 This Material is unchanged as of this date.

08/29/2017 This Material is unchanged as of this date.

SURVEY REPORT FOR

RUSKIN ELEMENTARY SCHOOL

BUILDING NAME

LOCATION

MATERIAL TYPE

QTY (APPROXIMATE)

COMMENTS

SAMPLE NO.	ASBESTOS CONTENT	ASBESTOS NAME	ASBESTOS CODE
02/14/2018	This Material is unchanged as of this date.		
08/08/2018	This Material is unchanged as of this date.		
02/06/2019	This Material is unchanged as of this date.		
08/14/2019	This Material is unchanged as of this date.		
01/31/2020	This Material is unchanged as of this date.		
08/28/2020	This Material is unchanged as of this date.		
02/08/2021	This Material is unchanged as of this date.		
08/11/2021	This Material is unchanged as of this date.		
02/18/2022	This Material is unchanged as of this date.		
06-223AAA	ASSUMED	NO SAMPLE	(NS)

CLASSROOMS I1-I2 TECHNOLOGY BUILDING

CLASSROOMS I1-I2

SUSPENDED CEILING TILE

1,824 SF

09/12/2005	2'X4' White with Gouged and Pin Hole Pattern SUSPENDED CEILING TILE. This Material is in GOOD condition as of this date. (Original entry updated 03/17/15).
12/02/2011	Location Description changed from CLASSROOMS L1-L2 to CLASSROOMS I1-I2. Damage: <10% Water Damage - in the form of Classroom I2 has 1 Tile Water Damaged; <5% Physical Damage - in the form of Classroom I1 has 2 Tiles loose. Material condition changed from GOOD to FAIR overall as of this date. No other changes as of this date.
09/26/2013	This Material is unchanged as of this date.
03/05/2014	This Material is unchanged as of this date.
08/27/2014	This Material is unchanged as of this date.
03/17/2015	Tiles are White with Gouged and Pin Hole Pattern. Original Entry updated. This Material is unchanged as of this date.
09/18/2015	This Material is unchanged as of this date.
03/21/2016	Material Quantity Re-Assessed. Material Quantity changed from 1,440 SF to 1,824 SF. No other changes as of this date.
09/13/2016	This Material is unchanged as of this date.

SURVEY REPORT FOR

RUSKIN ELEMENTARY SCHOOL

BUILDING NAME

LOCATION

MATERIAL TYPE

QTY (APPROXIMATE)

COMMENTS

SAMPLE NO.	ASBESTOS CONTENT	ASBESTOS NAME	ASBESTOS CODE
03/29/2017	Additional Damage Observed. 3 Tiles with Water Damage in Classroom I2. Both Classrooms have several Tiles with Broken and Chipped Edges. No other changes as of this date.		
08/29/2017	This Material is unchanged as of this date.		
02/14/2018	Additional Damage Observed. 2 Tiles have Water Damage in Classroom I1. No oter changes as of this date.		
08/08/2018	This Material is unchanged as of this date.		
02/06/2019	This Material is unchanged as of this date.		
08/14/2019	This Material is unchanged as of this date.		
01/31/2020	This Material is unchanged as of this date.		
08/28/2020	This Material is unchanged as of this date.		
02/08/2021	This Material is unchanged as of this date.		
08/11/2021	This Material is unchanged as of this date.		
02/18/2022	This Material is unchanged as of this date.		
05-212AAA	ASSUMED	NO SAMPLE	(NS)

CLASSROOMS I1-I2 TECHNOLOGY BUILDING

CLASSROOMS I1-I2

VINYL WALL COVER

3,800 SF

05/14/2009	VINYL COVERING ON GYPSUM WALLBOARD SYSTEM. This Material is in GOOD condition as of this date.		
12/02/2011	Location Description changed from CLASSROOMS L1-L2 to CLASSROOMS I1-I2. No other changes as of this date.		
09/26/2013	Friability changed from LOW to NON. No other changes as of this date.		
03/05/2014	This Material is unchanged as of this date.		
08/27/2014	This Material is unchanged as of this date.		
03/17/2015	This Material is unchanged as of this date.		
09/18/2015	This Material is unchanged as of this date.		
03/21/2016	This Material is unchanged as of this date.		

SURVEY REPORT FOR

RUSKIN ELEMENTARY SCHOOL

BUILDING NAME

LOCATION

MATERIAL TYPE

QTY (APPROXIMATE)

COMMENTS

SAMPLE NO.	ASBESTOS CONTENT	ASBESTOS NAME	ASBESTOS CODE
09/13/2016	This Material is unchanged as of this date.		
03/29/2017	This Material is unchanged as of this date.		
08/29/2017	This Material is unchanged as of this date.		
02/14/2018	This Material is unchanged as of this date.		
08/08/2018	This Material is unchanged as of this date.		
02/06/2019	This Material is unchanged as of this date.		
08/14/2019	This Material is unchanged as of this date.		
01/31/2020	This Material is unchanged as of this date.		
08/28/2020	This Material is unchanged as of this date.		
02/08/2021	This Material is unchanged as of this date.		
08/11/2021	This Material is unchanged as of this date.		
02/18/2022	This Material is unchanged as of this date.		
09-098AAA	ASSUMED	NO SAMPLE	(NS)

CLASSROOMS I1-I2 TECHNOLOGY BUILDING

CLASSROOMS I1-I2

VINYL WALL COVER MASTIC

3,800 SF

08/24/2006	MASTIC/adhesive FOR VINYL COVERING ON GYPSUM WALLBOARD SYSTEM (VINYL COVERED). This Material is in GOOD condition as of this date.		
12/02/2011	Location Description changed from CLASSROOMS L1-L2 to CLASSROOMS I1-I2. No other changes as of this date.		
03/05/2014	This Material is unchanged as of this date.		
08/27/2014	This Material is unchanged as of this date.		
03/17/2015	This Material is unchanged as of this date.		
09/18/2015	This Material is unchanged as of this date.		
03/21/2016	This Material is unchanged as of this date.		
09/13/2016	This Material is unchanged as of this date.		

SURVEY REPORT FOR

RUSKIN ELEMENTARY SCHOOL

BUILDING NAME

LOCATION

MATERIAL TYPE

QTY (APPROXIMATE)

COMMENTS

SAMPLE NO.	ASBESTOS CONTENT	ASBESTOS NAME	ASBESTOS CODE
03/29/2017	This Material is unchanged as of this date.		
08/29/2017	This Material is unchanged as of this date.		
02/14/2018	This Material is unchanged as of this date.		
08/08/2018	This Material is unchanged as of this date.		
02/06/2019	This Material is unchanged as of this date.		
08/14/2019	This Material is unchanged as of this date.		
01/31/2020	This Material is unchanged as of this date.		
08/28/2020	This Material is unchanged as of this date.		
02/08/2021	This Material is unchanged as of this date.		
08/11/2021	This Material is unchanged as of this date.		
02/18/2022	This Material is unchanged as of this date.		
06-223AAA	ASSUMED	NO SAMPLE	(NS)

CLASSROOMS I1-I2 TECHNOLOGY BUILDING

CLASSROOMS I1-I2 WET / SINK AREAS, AND ENTRYWAYS

VINYL FLOOR TILE

260 SF

09/12/2005	12"X12" off-white VINYL FLOOR TILE. This Material is in GOOD condition as of this date.		
12/02/2011	Location Description changed from CLASSROOMS L1-L2 to CLASSROOMS I1-I2 WET / SINK AREAS, AND ENTRYWAYS. Damage: <5% Physical Damage - in the form of 3 Vinyl Floor Tiles are broken and cracked next to Entry Door. Material condition changed from GOOD to FAIR overall. Friability changed from Non-Friable to Friable. No other changes as of this date.		
03/05/2014	This Material is unchanged as of this date.		
08/27/2014	This Material is unchanged as of this date.		
03/17/2015	This Material is unchanged as of this date.		
09/18/2015	This Material is unchanged as of this date.		
03/21/2016	This Material is unchanged as of this date.		
09/13/2016	Additional Damage Observed. 8 Tiles near the Sink area in I-2 are Water Damaged. There are also 2 cracked Tiles in the Doorway of I-1. No other changes as of this date.		

SURVEY REPORT FOR

RUSKIN ELEMENTARY SCHOOL

BUILDING NAME

LOCATION

MATERIAL TYPE

QTY (APPROXIMATE)

COMMENTS

SAMPLE NO.	ASBESTOS CONTENT	ASBESTOS NAME	ASBESTOS CODE
03/29/2017	This Material is unchanged as of this date.		
08/29/2017	This Material is unchanged as of this date.		
02/14/2018	Additional Damage Observed. 3 Tiles Cracked in the Dooryway of I1. No other changes as of this date.		
08/08/2018	This Material is unchanged as of this date.		
02/06/2019	This Material is unchanged as of this date.		
08/14/2019	This Material is unchanged as of this date.		
01/31/2020	This Material is unchanged as of this date.		
08/28/2020	This Material is unchanged as of this date.		
02/08/2021	This Material is unchanged as of this date.		
08/11/2021	This Material is unchanged as of this date.		
02/18/2022	This Material is unchanged as of this date.		
05-212AAA	ASSUMED	NO SAMPLE	(NS)

CLASSROOMS I1-I2 TECHNOLOGY BUILDING

CLASSROOMS I1-I2 WET / SINK AREAS, AND ENTRYWAYS

VINYL FLOOR TILE MASTIC

260 SF

09/12/2005	MASTIC/adhesive FOR 12"X12" off-white VINYL FLOOR TILE. This Material is in GOOD condition as of this date.		
12/02/2011	Location Description changed from CLASSROOMS L1-L2 to CLASSROOMS I1-I2 WET / SINK AREAS, AND ENTRYWAYS. Damage: <5% Physical Damage - in the form of 3 Vinyl Floor Tiles are broken and cracked next to Entry Door. Material condition changed from GOOD to FAIR overall. Friability changed from Non-Friable to Friable. No other changes as of this date.		
03/05/2014	This Material is unchanged as of this date.		
08/27/2014	This Material is unchanged as of this date.		
03/17/2015	This Material is unchanged as of this date.		
09/18/2015	This Material is unchanged as of this date.		
03/21/2016	This Material is unchanged as of this date.		
09/13/2016	Additional Damage Observed. 8 Tiles near the Sink area in I-2 are Water Damaged. There are also 2 cracked Tiles in the Doorway of I-1. No other changes as of this date.		

SURVEY REPORT FOR

RUSKIN ELEMENTARY SCHOOL

BUILDING NAME

LOCATION

MATERIAL TYPE

QTY (APPROXIMATE)

COMMENTS

SAMPLE NO.	ASBESTOS CONTENT	ASBESTOS NAME	ASBESTOS CODE
03/29/2017	This Material is unchanged as of this date.		
08/29/2017	This Material is unchanged as of this date.		
02/14/2018	Additional Damage Observed. 3 Tiles Cracked in the Dooryway of I1. No other changes as of this date.		
08/08/2018	This Material is unchanged as of this date.		
02/06/2019	This Material is unchanged as of this date.		
08/14/2019	This Material is unchanged as of this date.		
01/31/2020	This Material is unchanged as of this date.		
08/28/2020	This Material is unchanged as of this date.		
02/08/2021	This Material is unchanged as of this date.		
08/11/2021	This Material is unchanged as of this date.		
02/18/2022	This Material is unchanged as of this date.		
05-212AAA	ASSUMED	NO SAMPLE	(NS)

CLASSROOMS I1-I2 TECHNOLOGY BUILDING

EXTERIOR WALLS

ROUGH WALL

2,600 SF

09/12/2005	Stucco Walls. This Material is in GOOD condition as of this date.		
12/02/2011	Damage: <5% Physical Damage - in the form of approximately 1 SF is damaged. Material condition changed from GOOD to FAIR overall as of this date. Friability changed from NON to LOW to reflect this change.		
03/05/2014	This Material is unchanged as of this date.		
08/27/2014	This Material is unchanged as of this date.		
03/17/2015	This Material is unchanged as of this date.		
09/18/2015	Material Repaired, Material is painted-over. Material condition changed from FAIR to GOOD. Friability changed from LOW to NON. No other changes as of this date.		
03/21/2016	This Material is unchanged as of this date.		
09/13/2016	This Material is unchanged as of this date.		
03/29/2017	This Material is unchanged as of this date.		

SURVEY REPORT FOR

RUSKIN ELEMENTARY SCHOOL

BUILDING NAME

LOCATION

MATERIAL TYPE

QTY (APPROXIMATE)

COMMENTS

SAMPLE NO.	ASBESTOS CONTENT	ASBESTOS NAME	ASBESTOS CODE
08/29/2017	This Material is unchanged as of this date.		
02/14/2018	This Material is unchanged as of this date.		
08/08/2018	This Material is unchanged as of this date.		
02/06/2019	This Material is unchanged as of this date.		
08/14/2019	This Material is unchanged as of this date.		
01/31/2020	This Material is unchanged as of this date.		
08/28/2020	Damage Observed. <5% Physical Damage in the form of 2 LF of Cracks on North Wall of Computer Lab (Room I2). Material condition changed from GOOD to FAIR overall. Friability updated from Non-Friable to Friable. No other changes as of this date.		
02/08/2021	Repairs observed. Damages repaired as of this date. Material Condition changed from FAIR to GOOD. No other changes as of this date.		
08/11/2021	This Material is unchanged as of this date.		
02/18/2022	This Material is unchanged as of this date.		
05-212AAA	ASSUMED	NO SAMPLE	(NS)

CLASSROOMS I1-I2 TECHNOLOGY BUILDING

EXTERIOR WALLS

ROUGH WALL SURFACING

2,600 SF

09/12/2005	Skim Coat for Stucco Walls. This Material is in GOOD condition as of this date.		
12/02/2011	Damage: <5% Physical Damage - in the form of approximately 1 SF is damaged. Material condition changed from GOOD to FAIR overall as of this date. Friability changed from Non-Friable to Friable. No other changes as of this date.		
03/05/2014	This Material is unchanged as of this date.		
08/27/2014	This Material is unchanged as of this date.		
03/17/2015	This Material is unchanged as of this date.		
09/18/2015	Material Repaired, Material is painted-over. Material condition changed from FAIR to GOOD. Friability changed from Friable to Non-Friable. No other changes as of this date.		
03/21/2016	This Material is unchanged as of this date.		
09/13/2016	This Material is unchanged as of this date.		

SURVEY REPORT FOR

RUSKIN ELEMENTARY SCHOOL

BUILDING NAME

LOCATION

MATERIAL TYPE

QTY (APPROXIMATE)

COMMENTS

SAMPLE NO.	ASBESTOS CONTENT	ASBESTOS NAME	ASBESTOS CODE
03/29/2017	This Material is unchanged as of this date.		
08/29/2017	This Material is unchanged as of this date.		
02/14/2018	This Material is unchanged as of this date.		
08/08/2018	This Material is unchanged as of this date.		
02/06/2019	This Material is unchanged as of this date.		
08/14/2019	This Material is unchanged as of this date.		
01/31/2020	This Material is unchanged as of this date.		
08/28/2020	Damage Observed. <5% Physical Damage in the form of 2 LF of Cracks on North Wall of Computer Lab (Room I2). Material condition changed from GOOD to FAIR overall. Friability updated from Non-Friable to Friable. No other changes as of this date.		
02/08/2021	Repairs observed. Damages repaired as of this date. Material Condition changed from FAIR to GOOD. No other changes as of this date.		
08/11/2021	This Material is unchanged as of this date.		
02/18/2022	This Material is unchanged as of this date.		
05-212AAA	ASSUMED	NO SAMPLE	(NS)

SURVEY REPORT FOR

RUSKIN ELEMENTARY SCHOOL

BUILDING NAME	
LOCATION	
MATERIAL TYPE	QTY (APPROXIMATE)
COMMENTS	

SAMPLE NO.	ASBESTOS CONTENT	ASBESTOS NAME	ASBESTOS CODE
------------	------------------	---------------	---------------

CLASSROOMS J2 PORTABLE BUILDING

CLASSROOMS J2 PORTABLE BUILDING

03/07/2015	BUILDING INFORMATION:
09/18/2015	Building name changed from 'CLASSROOMS J2 PORTABLE BUILDING (MUSIC ROOM)' to 'CLASSROOMS J2 PORTABLE BUILDING'.

CLASSROOMS J2 PORTABLE BUILDING

03/07/2017	TAG INFORMATION:
10/11/2012	By American Modular System; Date 01-12; DSA #01-112364; Serial #'s 12-812-001A, 12-812-001B. This entry for informational and tracking purposes.

CLASSROOMS J2 PORTABLE BUILDING

PORTABLE J2

PORTABLE BUILDING 960 SF

10/11/2012	New 2012 Construction Relocatable Building per Manufacturer's Tag information.
03/05/2014	This Material is unchanged as of this date.
08/27/2014	This Material is unchanged as of this date.
03/17/2015	This Material is unchanged as of this date.
09/18/2015	This Material is unchanged as of this date.
03/21/2016	This Material is unchanged as of this date.
09/13/2016	This Material is unchanged as of this date.
03/29/2017	This Material is unchanged as of this date.
08/29/2017	This Material is unchanged as of this date.
02/14/2018	This Material is unchanged as of this date.
08/08/2018	This Material is unchanged as of this date.
02/06/2019	This Material is unchanged as of this date.

SURVEY REPORT FOR

RUSKIN ELEMENTARY SCHOOL

BUILDING NAME

LOCATION

MATERIAL TYPE

QTY (APPROXIMATE)

COMMENTS

SAMPLE NO.	ASBESTOS CONTENT	ASBESTOS NAME	ASBESTOS CODE
08/14/2019	This Material is unchanged as of this date.		
01/31/2020	This Material is unchanged as of this date.		
08/28/2020	This Material is unchanged as of this date.		
02/10/2021	This Material is unchanged as of this date.		
08/11/2021	This Material is unchanged as of this date.		
02/18/2022	This Material is unchanged as of this date.		
12-185.NS	NEW	NO SAMPLE	(NS)

SURVEY REPORT FOR

RUSKIN ELEMENTARY SCHOOL

BUILDING NAME	
LOCATION	
MATERIAL TYPE	QTY (APPROXIMATE)
COMMENTS	

SAMPLE NO.	ASBESTOS CONTENT	ASBESTOS NAME	ASBESTOS CODE
------------	------------------	---------------	---------------

CLASSROOMS J3 PORTABLE BUILDING (GYM)

CLASSROOMS J3 PORTABLE BUILDING (GYM)

09/12/2005	BUILDING NOTES:
09/12/2005	MANUFACTURER'S TAG INFO: BY ENVIROPLEX INC; DATE: 2003; JOB# 03-010; OSA# 02105136; SERIAL# 6364, 6365. This entry for informational and tracking purposes.
03/06/2007	Building Name changed from PORTABLE J3 TO CLASSROOMS J3 PORTABLE BUILDING.
10/11/2012	Building Name changed from CLASSROOMS J3 PORTABLE BUILDING to CLASSROOMS J3 PORTABLE BUILDING (GYM).

CLASSROOMS J3 PORTABLE BUILDING (GYM)

PORTABLE J3

BASEBOARD MASTIC

58 LF

03/07/2017	Mastic/Adhesive for 4" Black Baseboard. This Material is in GOOD condition as of this date.
03/07/2017	Sample 17-049-22 collected from Unit J, J3, Beige Mastic for 4" Black Baseboard.
02/14/2018	This Material is unchanged as of this date.
08/08/2018	This Material is unchanged as of this date.
02/06/2019	This Material is unchanged as of this date.
08/14/2019	This Material is unchanged as of this date.
01/31/2020	This Material is unchanged as of this date.
08/28/2020	This Material is unchanged as of this date.
02/10/2021	This Material is unchanged as of this date.
08/11/2021	This Material is unchanged as of this date.
02/18/2022	This Material is unchanged as of this date.

17-049-22	ND	NONE DETECTED	(ND)
-----------	----	---------------	--------

SURVEY REPORT FOR

RUSKIN ELEMENTARY SCHOOL

BUILDING NAME	
LOCATION	
MATERIAL TYPE	QTY (APPROXIMATE)
COMMENTS	

SAMPLE NO.	ASBESTOS CONTENT	ASBESTOS NAME	ASBESTOS CODE
-------------------	-------------------------	----------------------	----------------------

CLASSROOMS J3 PORTABLE BUILDING (GYM)

PORTABLE J3

PORTABLE BUILDING

960 SF

09/12/2005	New 2003 Construction Relocatable Building per Manufacturer's Tag information.
03/05/2014	This Material is unchanged as of this date.
08/27/2014	This Material is unchanged as of this date.
03/17/2015	This Material is unchanged as of this date.
09/18/2015	This Material is unchanged as of this date.
03/21/2016	This Material is unchanged as of this date.
09/13/2016	This Material is unchanged as of this date.
03/29/2017	This Material is unchanged as of this date.
08/29/2017	This Material is unchanged as of this date.
02/14/2018	This Material is unchanged as of this date.
08/08/2018	This Material is unchanged as of this date.
02/06/2019	This Material is unchanged as of this date.
08/14/2019	This Material is unchanged as of this date.
01/31/2020	This Material is unchanged as of this date.
08/28/2020	This Material is unchanged as of this date.
02/10/2021	This Material is unchanged as of this date.
08/11/2021	This Material is unchanged as of this date.
02/18/2022	This Material is unchanged as of this date.

05-212.NS	NEW	NO SAMPLE	(NS)
------------------	------------	------------------	---------------

SURVEY REPORT FOR

RUSKIN ELEMENTARY SCHOOL

BUILDING NAME	
LOCATION	
MATERIAL TYPE	QTY (APPROXIMATE)
COMMENTS	

SAMPLE NO.	ASBESTOS CONTENT	ASBESTOS NAME	ASBESTOS CODE
-------------------	-------------------------	----------------------	----------------------

CLASSROOMS K1-K2 BUILDING

CLASSROOMS K1-K2 BUILDING

09/12/2005 BUILDING NOTES:

09/12/2005 Building Name changed from K-CLASSROOMS to CLASSROOMS K1-K2 BUILDING.

CLASSROOMS K1-K2 BUILDING

ALL ROOMS

BASEBOARD MASTIC

365 LF

09/12/2005	MASTIC/Adhesive FOR 4" blue BASEBOARD. This Material is in good condition as of this date.
03/05/2014	This Material is unchanged as of this date.
08/27/2014	This Material is unchanged as of this date.
03/17/2015	This Material is unchanged as of this date.
09/18/2015	This Material is unchanged as of this date.
03/21/2016	This Material is unchanged as of this date.
09/13/2016	This Material is unchanged as of this date.
03/29/2017	This Material is unchanged as of this date.
08/29/2017	This Material is unchanged as of this date.
02/14/2018	Material Re-assessed. Material May Exist under New Baseboard Mastic. No other changes as of this date.
08/08/2018	This Material is unchanged as of this date.
02/06/2019	This Material is unchanged as of this date.
08/14/2019	This Material is unchanged as of this date.
01/31/2020	This Material is unchanged as of this date.
08/28/2020	This Material is unchanged as of this date.
02/10/2021	This Material is unchanged as of this date.
08/11/2021	This Material is unchanged as of this date.

SURVEY REPORT FOR

RUSKIN ELEMENTARY SCHOOL

BUILDING NAME	
LOCATION	
MATERIAL TYPE	QTY (APPROXIMATE)
COMMENTS	

SAMPLE NO.	ASBESTOS CONTENT	ASBESTOS NAME	ASBESTOS CODE
------------	------------------	---------------	---------------

02/18/2022 This Material is unchanged as of this date.

05-212AAA	ASSUMED	NO SAMPLE	(NS)
-----------	---------	-----------	--------

CLASSROOMS K1-K2 BUILDING

ALL ROOMS

BASEBOARD MASTIC

365 SF

02/14/2018 Mastic/Adhesive for 4" Gray Baseboard installed in Summer 2018. This Material is in GOOD condition as of this date.

08/08/2018 This Material is unchanged as of this date.

02/06/2019 This Material is unchanged as of this date.

08/14/2019 This Material is unchanged as of this date.

01/31/2020 This Material is unchanged as of this date.

08/28/2020 This Material is unchanged as of this date.

02/10/2021 This Material is unchanged as of this date.

08/11/2021 This Material is unchanged as of this date.

02/18/2022 This Material is unchanged as of this date.

CLASSROOMS K1-K2 BUILDING

CLASROOMS K1-K2

SINK UNDERCOATING

16 SF

10/17/2008 Gray Thermal Undercoating on Sink. (4 EA Sink). This Material is in GOOD condition as of this date. (Original Entry updated on 12/02/11.)

05/14/2009 This Material is unchanged as of this date. (Apparent New Material identified by the AHERA accredited Inspector.)

12/02/2011 Undercoating is Gray. Original entry updated. No other changes as of this date.

03/05/2014 This Material is unchanged as of this date.

08/27/2014 This Material is unchanged as of this date.

03/17/2015 This Material is unchanged as of this date.

09/18/2015 This Material is unchanged as of this date.

SURVEY REPORT FOR

RUSKIN ELEMENTARY SCHOOL

BUILDING NAME

LOCATION

MATERIAL TYPE

QTY (APPROXIMATE)

COMMENTS

SAMPLE NO.	ASBESTOS CONTENT	ASBESTOS NAME	ASBESTOS CODE
03/21/2016	This Material is unchanged as of this date.		
09/13/2016	This Material is unchanged as of this date.		
03/29/2017	This Material is unchanged as of this date.		
08/29/2017	This Material is unchanged as of this date.		
02/14/2018	This Material is unchanged as of this date.		
08/08/2018	This Material is unchanged as of this date.		
02/06/2019	This Material is unchanged as of this date.		
08/14/2019	This Material is unchanged as of this date.		
01/31/2020	This Material is unchanged as of this date.		
08/28/2020	This Material is unchanged as of this date.		
02/10/2021	This Material is unchanged as of this date.		
08/11/2021	This Material is unchanged as of this date.		
02/18/2022	This Material is unchanged as of this date.		
08-241AAA	ASSUMED	NO SAMPLE	(NS)

CLASSROOMS K1-K2 BUILDING

CLASSROOMS K-1 AND K-2

CARPET MASTIC

1,220 SF

05/14/2009	Mastic/Adhesive for Black and Grey Carpet. This Material is in GOOD condition as of this date. (Original entry updated 8/29/17).		
03/05/2014	This Material is unchanged as of this date.		
08/27/2014	This Material is unchanged as of this date.		
03/17/2015	This Material is unchanged as of this date.		
09/18/2015	This Material is unchanged as of this date.		
03/21/2016	This Material is unchanged as of this date.		
09/13/2016	Damage Observed. <5% Physical Damage - in the form of large tears and separated seams. Material condition changed from GOOD to FAIR overall. Friability changed from NON to LOW. No other changes as of this date.		

SURVEY REPORT FOR

RUSKIN ELEMENTARY SCHOOL

BUILDING NAME

LOCATION

MATERIAL TYPE

QTY (APPROXIMATE)

COMMENTS

SAMPLE NO.	ASBESTOS CONTENT	ASBESTOS NAME	ASBESTOS CODE
03/29/2017	This Material is unchanged as of this date.		
08/29/2017	Original Blue and Grey Carpet Removed and Replaced with New Black and Grey Carpet. Original Mastic may exist under the Replacement Carpet. This Material is in GOOD condition as of this date (Original Entry Updated).		
02/14/2018	This Material is unchanged as of this date.		
08/08/2018	This Material is unchanged as of this date.		
02/06/2019	This Material is unchanged as of this date.		
08/14/2019	This Material is unchanged as of this date.		
01/31/2020	This Material is unchanged as of this date.		
08/28/2020	This Material is unchanged as of this date.		
02/10/2021	This Material is unchanged as of this date.		
08/11/2021	This Material is unchanged as of this date.		
02/18/2022	This Material is unchanged as of this date.		
09-098AAA	ASSUMED	NO SAMPLE	(NS)

CLASSROOMS K1-K2 BUILDING

CLASSROOMS K1-K2

CARPET MASTIC

1,220 SF

02/14/2018	Mastic/Adhesive for Dark Gray Carpet. This Material is in GOOD condition as of this date.		
08/08/2018	This Material is unchanged as of this date.		
02/06/2019	This Material is unchanged as of this date.		
08/14/2019	This Material is unchanged as of this date.		
01/31/2020	This Material is unchanged as of this date.		
08/28/2020	This Material is unchanged as of this date.		
02/10/2021	This Material is unchanged as of this date.		
08/11/2021	This Material is unchanged as of this date.		
02/18/2022	This Material is unchanged as of this date.		

SURVEY REPORT FOR

RUSKIN ELEMENTARY SCHOOL

BUILDING NAME	
LOCATION	
MATERIAL TYPE	QTY (APPROXIMATE)
COMMENTS	

SAMPLE NO.	ASBESTOS CONTENT	ASBESTOS NAME	ASBESTOS CODE
------------	------------------	---------------	---------------

CLASSROOMS K1-K2 BUILDING

CLASSROOMS K1-K2

VINYL FLOOR TILE

700 SF

08/29/2017	Beige Vinyl Floor Tile. This Material is in GOOD condition as of this date.
02/14/2018	This Material is unchanged as of this date.
08/08/2018	This Material is unchanged as of this date.
02/06/2019	This Material is unchanged as of this date.
08/14/2019	This Material is unchanged as of this date.
01/31/2020	This Material is unchanged as of this date.
08/28/2020	This Material is unchanged as of this date.
02/10/2021	This Material is unchanged as of this date.
08/11/2021	This Material is unchanged as of this date.
02/18/2022	This Material is unchanged as of this date.

17-175AAA	ASSUMED	NO SAMPLE	(NS)
-----------	---------	-----------	--------

CLASSROOMS K1-K2 BUILDING

CLASSROOMS K1-K2

VINYL FLOOR TILE MASTIC

700 SF

08/29/2017	Mastic/Adhesive for Beige Vinyl Floor Tile. This Material is in GOOD condition as of this date.
02/14/2018	This Material is unchanged as of this date.
08/08/2018	This Material is unchanged as of this date.
02/06/2019	This Material is unchanged as of this date.
08/14/2019	This Material is unchanged as of this date.
01/31/2020	This Material is unchanged as of this date.
08/28/2020	This Material is unchanged as of this date.
02/10/2021	This Material is unchanged as of this date.
08/11/2021	This Material is unchanged as of this date.

SF= Sq. Ft, I=Inches, LF=Linear Ft., N=Number, EA=Each

HazMat Doc. All Rights Reserved.

SURVEY REPORT FOR

RUSKIN ELEMENTARY SCHOOL

BUILDING NAME	
LOCATION	
MATERIAL TYPE	QTY (APPROXIMATE)
COMMENTS	

SAMPLE NO.	ASBESTOS CONTENT	ASBESTOS NAME	ASBESTOS CODE
------------	------------------	---------------	---------------

02/18/2022 This Material is unchanged as of this date.

17-175AAA	ASSUMED	NO SAMPLE	(NS)
-----------	---------	-----------	--------

CLASSROOMS K1-K2 BUILDING

CLASSROOMS, STORAGE ROOMS, AND RESTROOMS

SMOOTH WALL MISCELLANEOUS

5,910 SF

09/12/2005	GYPSUM WALLBOARD SYSTEM WALLS AND CEILINGS. This Material is in GOOD condition as of this date.
08/24/2006	Approximatly 10 SF is water damaged in Custodian Closet. Condition changed from GOOD to FAIR. No other changes as of this date.
05/14/2009	Additional physical damage in the form of gouges and holes observed by the water heater. No other changes as of this date.
09/09/2009	Material remains in <5% physical damage and <10% water damage. This Material is unchanged as of this date.
03/11/2010	Material reassessed and 5 LF of separation of joint and taping mud observed on Ceiling in Classroom K-2. No other changes as of this date.
10/11/2012	Material Condition Re-Assessed. Damages Repaired on Ceiling of Clasroom K2. Material Condition changed from FAIR to GOOD. No other changes as of this date.
09/26/2013	Friability changed from Low to Non. No other changes as of this date.
03/05/2014	Damage still present in the Custodial Closet. Friability changed from NON to MODERATE. No other changes as of this date.
08/27/2014	This Material is unchanged as of this date.
03/17/2015	This Material is unchanged as of this date.
09/18/2015	This Material is unchanged as of this date.
03/21/2016	Additional Damage observed. Classroom K2 has 2 LF of paint, skimcoat, joint tape, and mud peeling and loose due to Water Damage. No other changes as of this date.
09/13/2016	This Material is unchanged as of this date.
03/29/2017	Additional Damage Observed. 2 Areas in Classroom K2 that have Water Damage in the form of Bubbling and Cracking of Skim Coat. No other changes as of this date.
08/29/2017	Repairs Observed. All the Damages have been Repaired. Material Condition changed from FAIR to GOOD. Friability changed from MODERATE to LOW. No other changes as of this date.
02/14/2018	This Material is unchanged as of this date.

SURVEY REPORT FOR

RUSKIN ELEMENTARY SCHOOL

BUILDING NAME

LOCATION

MATERIAL TYPE

QTY (APPROXIMATE)

COMMENTS

SAMPLE NO.	ASBESTOS CONTENT	ASBESTOS NAME	ASBESTOS CODE
08/08/2018	This Material is unchanged as of this date.		
02/06/2019	This Material is unchanged as of this date.		
08/14/2019	This Material is unchanged as of this date.		
01/31/2020	This Material is unchanged as of this date.		
08/28/2020	This Material is unchanged as of this date.		
02/10/2021	This Material is unchanged as of this date.		
08/11/2021	This Material is unchanged as of this date.		
02/18/2022	This Material is unchanged as of this date.		
05-212AAA	ASSUMED	NO SAMPLE	(NS)

CLASSROOMS K1-K2 BUILDING

CLASSROOMS, STORAGE ROOMS, AND RESTROOMS

SMOOTH WALL SURFACING

5,910 SF

08/24/2006	skim coat for GYPSUM WALLBOARD SYSTEM WALLS AND CEILINGS. Approximately 10 SF is water damaged in Custodian Closet. This Material is in FAIR condition as of this date.
05/14/2009	Additional Physical Damage in the form of gouges and holes observed by the Water Heater. No other changes as of this date.
09/09/2009	Material remains in <5% Physical Damage and <10% Water Damage. This Material is unchanged as of this date.
03/11/2010	Material Re-Assessed and 5 LF of separation of joint and taping mud observed on Ceiling in Classroom K-2. No other changes as of this date.
10/11/2012	Material Condition Re-Assessed. Damages repaired on Ceiling of Classroom K2. Material Condition changed from FAIR to GOOD. No other changes as of this date.
09/26/2013	Friability changed from Low to Non. No other changes as of this date.
03/05/2014	Damage still present in the Custodial Closet. No other changes as of this date.
08/27/2014	This Material is unchanged as of this date.
03/17/2015	This Material is unchanged as of this date.
09/18/2015	This Material is unchanged as of this date.

SURVEY REPORT FOR

RUSKIN ELEMENTARY SCHOOL

BUILDING NAME

LOCATION

MATERIAL TYPE

QTY (APPROXIMATE)

COMMENTS

SAMPLE NO.	ASBESTOS CONTENT	ASBESTOS NAME	ASBESTOS CODE
03/21/2016	Additional Damage Observed. Classroom K2 has 2 LF of paint, skimcoat, joint tape, and mud peeling and loose due to Water Damage. No other changes as of this date.		
09/13/2016	This Material is unchanged as of this date.		
03/29/2017	Additional Damage Observed. 2 Areas in Classroom K2 that have Water Damage in the form of Bubbling and Cracking of Skim Coat. No other changes as of this date.		
08/29/2017	Repairs Observed. All the Damages have been Repaired. Material Condition changed from FAIR to GOOD. Friability changed from MODERATE to LOW. No other changes as of this date.		
02/14/2018	This Material is unchanged as of this date.		
08/08/2018	This Material is unchanged as of this date.		
02/06/2019	This Material is unchanged as of this date.		
08/14/2019	This Material is unchanged as of this date.		
01/31/2020	This Material is unchanged as of this date.		
08/28/2020	This Material is unchanged as of this date.		
02/10/2021	This Material is unchanged as of this date.		
08/11/2021	This Material is unchanged as of this date.		
02/18/2022	This Material is unchanged as of this date.		
06-223AAA	ASSUMED	NO SAMPLE	(NS)

CLASSROOMS K1-K2 BUILDING

CUSTODIAL ROOM

BASEBOARD MASTIC

30 LF

05/14/2009	Mastic/Adhesive for 4" Brown Baseboard. 5 LF of Baseboard is missing, exposing the Mastic/Adhesive. This Material is in POOR condition as of this date.		
09/26/2013	Material Re-Assessed. Friability changed from Friable to Non-Friable. Material changed from POOR to GOOD condition. No other changes as of this date.		
03/05/2014	This Material is unchanged as of this date.		
08/27/2014	This Material is unchanged as of this date.		
03/17/2015	Exposed Mastic/Adhesive is Brown. No other changes as of this date.		
09/18/2015	This Material is unchanged as of this date.		

SF= Sq. Ft, I=Inches, LF=Linear Ft., N=Number, EA=Each

HazMat Doc. All Rights Reserved.

85

HazMat Doc

AHERA Report B - Survey

SURVEY REPORT FOR

RUSKIN ELEMENTARY SCHOOL

BUILDING NAME

LOCATION

MATERIAL TYPE

QTY (APPROXIMATE)

COMMENTS

SAMPLE NO.	ASBESTOS CONTENT	ASBESTOS NAME	ASBESTOS CODE
03/21/2016	This Material is unchanged as of this date.		
09/13/2016	This Material is unchanged as of this date.		
03/29/2017	This Material is unchanged as of this date.		
08/29/2017	This Material is unchanged as of this date.		
02/14/2018	This Material is unchanged as of this date.		
08/08/2018	This Material is unchanged as of this date.		
02/06/2019	This Material is unchanged as of this date.		
08/14/2019	This Material is unchanged as of this date.		
01/31/2020	This Material is unchanged as of this date.		
08/28/2020	This Material is unchanged as of this date.		
02/10/2021	This Material is unchanged as of this date.		
08/11/2021	This Material is unchanged as of this date.		
02/18/2022	This Material is unchanged as of this date.		
09-098AAA	ASSUMED	NO SAMPLE	(NS)

CLASSROOMS K1-K2 BUILDING

ENTIRE BUILDING

FIRE DOOR CORE INSULATION

189 SF

09/12/2005	FIRE DOOR CORE INSULATION (9 EA FIRE DOORS). This Material is in GOOD condition as of this date.		
03/05/2014	This Material is unchanged as of this date.		
08/27/2014	This Material is unchanged as of this date.		
03/17/2015	This Material is unchanged as of this date.		
09/18/2015	This Material is unchanged as of this date.		
03/21/2016	This Material is unchanged as of this date.		
09/13/2016	This Material is unchanged as of this date.		
03/29/2017	This Material is unchanged as of this date.		

SURVEY REPORT FOR

RUSKIN ELEMENTARY SCHOOL

BUILDING NAME

LOCATION

MATERIAL TYPE

QTY (APPROXIMATE)

COMMENTS

SAMPLE NO.	ASBESTOS CONTENT	ASBESTOS NAME	ASBESTOS CODE
------------	------------------	---------------	---------------

08/29/2017 This Material is unchanged as of this date.

02/14/2018 This Material is unchanged as of this date.

08/08/2018 This Material is unchanged as of this date.

02/06/2019 This Material is unchanged as of this date.

08/14/2019 This Material is unchanged as of this date.

01/31/2020 This Material is unchanged as of this date.

08/28/2020 This Material is unchanged as of this date.

02/10/2021 This Material is unchanged as of this date.

08/11/2021 This Material is unchanged as of this date.

02/18/2022 This Material is unchanged as of this date.

05-212AAA	ASSUMED	NO SAMPLE	(NS)
-----------	---------	-----------	--------

CLASSROOMS K1-K2 BUILDING

EXTERIOR WALLS AND OVERHANGS

ROUGH WALL

4,400 SF

09/12/2005 STUCCO WALLS AND OVERHANGs. This Material is in GOOD condition as of this date.

03/05/2014 This Material is unchanged as of this date.

08/27/2014 This Material is unchanged as of this date.

03/17/2015 This Material is unchanged as of this date.

09/18/2015 This Material is unchanged as of this date.

03/21/2016 This Material is unchanged as of this date.

09/13/2016 This Material is unchanged as of this date.

03/29/2017 This Material is unchanged as of this date.

08/29/2017 This Material is unchanged as of this date.

02/14/2018 This Material is unchanged as of this date.

08/08/2018 This Material is unchanged as of this date.

SURVEY REPORT FOR

RUSKIN ELEMENTARY SCHOOL

BUILDING NAME

LOCATION

MATERIAL TYPE

QTY (APPROXIMATE)

COMMENTS

SAMPLE NO.	ASBESTOS CONTENT	ASBESTOS NAME	ASBESTOS CODE
------------	------------------	---------------	---------------

02/06/2019 This Material is unchanged as of this date.

08/14/2019 This Material is unchanged as of this date.

01/31/2020 This Material is unchanged as of this date.

08/28/2020 This Material is unchanged as of this date.

02/10/2021 This Material is unchanged as of this date.

08/11/2021 This Material is unchanged as of this date.

02/18/2022 This Material is unchanged as of this date.

05-212AAA	ASSUMED	NO SAMPLE	(NS)
-----------	---------	-----------	--------

CLASSROOMS K1-K2 BUILDING

EXTERIOR WALLS AND OVERHANGS

ROUGH WALL SURFACING

4,400 SF

09/12/2005 SKIM COAT FOR STUCCO WALLS AND OVERHANGs. This Material is in good condition as of this date.

03/05/2014 This Material is unchanged as of this date.

08/27/2014 This Material is unchanged as of this date.

03/17/2015 This Material is unchanged as of this date.

09/18/2015 This Material is unchanged as of this date.

03/21/2016 This Material is unchanged as of this date.

09/13/2016 This Material is unchanged as of this date.

03/29/2017 This Material is unchanged as of this date.

08/29/2017 This Material is unchanged as of this date.

02/14/2018 This Material is unchanged as of this date.

08/08/2018 This Material is unchanged as of this date.

02/06/2019 This Material is unchanged as of this date.

08/14/2019 This Material is unchanged as of this date.

01/31/2020 This Material is unchanged as of this date.

SURVEY REPORT FOR

RUSKIN ELEMENTARY SCHOOL

BUILDING NAME

LOCATION

MATERIAL TYPE

QTY (APPROXIMATE)

COMMENTS

SAMPLE NO.	ASBESTOS CONTENT	ASBESTOS NAME	ASBESTOS CODE
------------	------------------	---------------	---------------

08/28/2020 This Material is unchanged as of this date.

02/10/2021 This Material is unchanged as of this date.

08/11/2021 This Material is unchanged as of this date.

02/18/2022 This Material is unchanged as of this date.

05-212AAA	ASSUMED	NO SAMPLE	(NS)
-----------	---------	-----------	--------

CLASSROOMS K1-K2 BUILDING

K1 AND K2 CLASSROOMS

CEMENTITIOUS WALL PANEL

40 SF

09/12/2005 Cementitious WINDOW PANELS. This Material is in good condition as of this date.

03/05/2014 This Material is unchanged as of this date.

08/27/2014 This Material is unchanged as of this date.

03/17/2015 This Material is unchanged as of this date.

09/18/2015 This Material is unchanged as of this date.

03/21/2016 This Material is unchanged as of this date.

09/13/2016 This Material is unchanged as of this date.

03/29/2017 This Material is unchanged as of this date.

08/29/2017 This Material is unchanged as of this date.

02/14/2018 This Material is unchanged as of this date.

08/08/2018 This Material is unchanged as of this date.

02/06/2019 This Material is unchanged as of this date.

08/14/2019 This Material is unchanged as of this date.

01/31/2020 This Material is unchanged as of this date.

08/28/2020 This Material is unchanged as of this date.

02/10/2021 This Material is unchanged as of this date.

08/11/2021 This Material is unchanged as of this date.

SURVEY REPORT FOR

RUSKIN ELEMENTARY SCHOOL

BUILDING NAME	
LOCATION	
MATERIAL TYPE	QTY (APPROXIMATE)
COMMENTS	

SAMPLE NO.	ASBESTOS CONTENT	ASBESTOS NAME	ASBESTOS CODE
------------	------------------	---------------	---------------

02/18/2022 This Material is unchanged as of this date.

05-212AAA	ASSUMED	NO SAMPLE	(NS)
-----------	---------	-----------	--------

CLASSROOMS K1-K2 BUILDING

K1 AND K2 CLASSROOMS

PRESSED WOOD WALL PANEL

3,200 SF

09/12/2005 4'X10' Vinyl Covered PRESSED WOOD WALL PANELS WITH JOINT COMPOUND. This Material is in GOOD condition as of this date.

03/05/2014 This Material is unchanged as of this date.

03/17/2015 This Material is unchanged as of this date.

09/18/2015 This Material is unchanged as of this date.

03/21/2016 This Material is unchanged as of this date.

09/13/2016 This Material is unchanged as of this date.

03/29/2017 This Material is unchanged as of this date.

08/29/2017 This Material is unchanged as of this date.

02/14/2018 This Material is unchanged as of this date.

08/08/2018 This Material is unchanged as of this date.

02/06/2019 This Material is unchanged as of this date.

08/14/2019 This Material is unchanged as of this date.

01/31/2020 This Material is unchanged as of this date.

08/28/2020 This Material is unchanged as of this date.

02/10/2021 This Material is unchanged as of this date.

08/11/2021 This Material is unchanged as of this date.

02/18/2022 This Material is unchanged as of this date.

05-212AAA	ASSUMED	NO SAMPLE	(NS)
-----------	---------	-----------	--------

SURVEY REPORT FOR

RUSKIN ELEMENTARY SCHOOL

BUILDING NAME	
LOCATION	
MATERIAL TYPE	QTY (APPROXIMATE)
COMMENTS	

SAMPLE No.	ASBESTOS CONTENT	ASBESTOS NAME	ASBESTOS CODE
------------	------------------	---------------	---------------

CLASSROOMS K1-K2 BUILDING

K1 AND K2 CLASSROOMS

PRESSED WOOD WALL PANEL MASTIC 3,200 SF

05/14/2009 Mastic/Adhesive for 4'X10' PRESSED WOOD WALL PANELS WITH VINYL COVER and JOINT COMPoUND. This Material is in good condition as of this date.

03/05/2014 This Material is unchanged as of this date.

08/27/2014 This Material is unchanged as of this date.

03/17/2015 This Material is unchanged as of this date.

09/18/2015 This Material is unchanged as of this date.

03/21/2016 This Material is unchanged as of this date.

09/13/2016 This Material is unchanged as of this date.

03/29/2017 This Material is unchanged as of this date.

08/29/2017 This Material is unchanged as of this date.

02/14/2018 This Material is unchanged as of this date.

08/08/2018 This Material is unchanged as of this date.

02/06/2019 This Material is unchanged as of this date.

08/14/2019 This Material is unchanged as of this date.

01/31/2020 This Material is unchanged as of this date.

08/28/2020 This Material is unchanged as of this date.

02/10/2021 This Material is unchanged as of this date.

08/11/2021 This Material is unchanged as of this date.

02/18/2022 This Material is unchanged as of this date.

09-098AAA	ASSUMED	NO SAMPLE	(NS)
-----------	---------	-----------	--------

SURVEY REPORT FOR

RUSKIN ELEMENTARY SCHOOL

BUILDING NAME

LOCATION

MATERIAL TYPE

QTY (APPROXIMATE)

COMMENTS

SAMPLE No.	ASBESTOS CONTENT	ASBESTOS NAME	ASBESTOS CODE
------------	------------------	---------------	---------------

CLASSROOMS K1-K2 BUILDING

K1 AND K2 CLASSROOMS

VINYL WALL COVER

3,200 SF

05/14/2009 VINYL COVERING ON 4'X10' VINYL COVERED PRESSED WOOD WALL PANELS, WITH JOINT COMPoUND. This Material is in GOOD condition as of this date.

03/05/2014 This Material is unchanged as of this date.

08/27/2014 This Material is unchanged as of this date.

03/17/2015 This Material is unchanged as of this date.

09/18/2015 This Material is unchanged as of this date.

03/21/2016 This Material is unchanged as of this date.

09/13/2016 This Material is unchanged as of this date.

03/29/2017 This Material is unchanged as of this date.

08/29/2017 This Material is unchanged as of this date.

02/14/2018 This Material is unchanged as of this date.

08/08/2018 This Material is unchanged as of this date.

02/06/2019 This Material is unchanged as of this date.

08/14/2019 This Material is unchanged as of this date.

01/31/2020 This Material is unchanged as of this date.

08/28/2020 This Material is unchanged as of this date.

02/10/2021 This Material is unchanged as of this date.

08/11/2021 This Material is unchanged as of this date.

02/18/2022 This Material is unchanged as of this date.

09-098AAA	ASSUMED	NO SAMPLE	(NS)
-----------	---------	-----------	--------

SURVEY REPORT FOR

RUSKIN ELEMENTARY SCHOOL

BUILDING NAME

LOCATION

MATERIAL TYPE

QTY (APPROXIMATE)

COMMENTS

SAMPLE No.	ASBESTOS CONTENT	ASBESTOS NAME	ASBESTOS CODE
------------	------------------	---------------	---------------

CLASSROOMS K1-K2 BUILDING

K1 AND K2 CLASSROOMS

VINYL WALL COVER MASTIC

3,200 SF

09/12/2005 MASTIC/adhesive FOR VINYL COVERING ON 4'X10' VINYL COVERED PRESSED WOOD WALL PANELS, WITH JOINT COMPOUND. This Material is in GOOD condition as of this date.

03/05/2014 This Material is unchanged as of this date.

08/27/2014 This Material is unchanged as of this date.

03/17/2015 This Material is unchanged as of this date.

09/18/2015 This Material is unchanged as of this date.

03/21/2016 This Material is unchanged as of this date.

09/13/2016 This Material is unchanged as of this date.

03/29/2017 This Material is unchanged as of this date.

08/29/2017 This Material is unchanged as of this date.

02/14/2018 This Material is unchanged as of this date.

08/08/2018 This Material is unchanged as of this date.

02/06/2019 This Material is unchanged as of this date.

08/14/2019 This Material is unchanged as of this date.

01/31/2020 This Material is unchanged as of this date.

08/28/2020 This Material is unchanged as of this date.

02/10/2021 This Material is unchanged as of this date.

08/11/2021 This Material is unchanged as of this date.

02/18/2022 This Material is unchanged as of this date.

05-212AAA	ASSUMED	NO SAMPLE	(NS)
-----------	---------	-----------	--------

SURVEY REPORT FOR

RUSKIN ELEMENTARY SCHOOL

BUILDING NAME

LOCATION

MATERIAL TYPE

QTY (APPROXIMATE)

COMMENTS

SAMPLE NO.	ASBESTOS CONTENT	ASBESTOS NAME	ASBESTOS CODE
------------	------------------	---------------	---------------

CLASSROOMS K1-K2 BUILDING

RESTROOMS AND CLASSROOM WET AREA

MORTAR MISCELLANEOUS

300 SF

10/17/2008 Grout/Mortar for 8"x8" Blue Ceramic Floor Tiles. This Material is in GOOD condition as of this date.

03/05/2014 This Material is unchanged as of this date.

08/27/2014 This Material is unchanged as of this date.

03/17/2015 This Material is unchanged as of this date.

09/18/2015 This Material is unchanged as of this date.

03/21/2016 This Material is unchanged as of this date.

09/13/2016 This Material is unchanged as of this date.

03/29/2017 This Material is unchanged as of this date.

08/29/2017 This Material is unchanged as of this date.

02/14/2018 This Material is unchanged as of this date.

08/08/2018 This Material is unchanged as of this date.

02/06/2019 This Material is unchanged as of this date.

08/14/2019 This Material is unchanged as of this date.

01/31/2020 This Material is unchanged as of this date.

08/28/2020 Damage Observed. <5% Physical Damage in the form of 2 Tiles with Cracks by West Wall in Boys Restroom. Material condition changed from GOOD to FAIR overall. Friability updated from Non-Friable to Friable. No other changes as of this date.

02/10/2021 This Material is unchanged as of this date.

08/11/2021 This Material is unchanged as of this date.

02/18/2022 This Material is unchanged as of this date.

08-241AAA	ASSUMED	NO SAMPLE	(NS)
-----------	---------	-----------	--------

SURVEY REPORT FOR

RUSKIN ELEMENTARY SCHOOL

BUILDING NAME

LOCATION

MATERIAL TYPE

QTY (APPROXIMATE)

COMMENTS

SAMPLE NO.	ASBESTOS CONTENT	ASBESTOS NAME	ASBESTOS CODE
------------	------------------	---------------	---------------

CLASSROOMS K1-K2 BUILDING

STORAGE ROOMS

VINYL FLOOR TILE

180 SF

10/17/2008	12"x12" Light Blue Vinyl Floor Tile. This Material is in GOOD condition as of this date.		
05/14/2009	Additional Material identified. Location changed from CLASSROOMS K1-K2 to CLASSROOMS K1-K2 AND STORAGE ROOMS. Quantity Changed from 400 SF to 880 SF. No other changes as of this date.		
03/05/2014	This Material is unchanged as of this date.		
08/27/2014	This Material is unchanged as of this date.		
03/17/2015	This Material is unchanged as of this date.		
09/18/2015	This Material is unchanged as of this date.		
03/21/2016	This Material is unchanged as of this date.		
09/13/2016	Damage: <5% Physical Damage - in the form of 2 cracked Tiles in the Doorway of K2. Material condition changed from GOOD to FAIR overall. Friability changed from Non-Friable to Friable. No other changes as of this date.		
03/29/2017	Additional Damage Observed. Classroom K1 has 3 Cracked Tiles. No other changes as of this date.		
08/29/2017	Location Description changed from CLASSROOMS K1-K2 AND STORAGE ROOMS to STORAGE ROOMS. Material Quantity changed from 880 SF to 180 SF. Additional Damage Observed. Classroom K-2 Storage Room now has to Broken Tiles. Mastic/Adhesive is Exposed. No other changes as of this date.		
02/14/2018	This Material is unchanged as of this date.		
08/08/2018	This Material is unchanged as of this date.		
02/06/2019	This Material is unchanged as of this date.		
08/14/2019	This Material is unchanged as of this date.		
01/31/2020	This Material is unchanged as of this date.		
08/28/2020	This Material is unchanged as of this date.		
02/10/2021	This Material is unchanged as of this date.		
08/11/2021	This Material is unchanged as of this date.		
02/18/2022	This Material is unchanged as of this date.		

08-241 AAA

ASSUMED

NO SAMPLE

(NS)

SF= Sq. Ft, I=Inches, LF=Linear Ft., N=Number, EA=Each

HazMat Doc. All Rights Reserved.

95

HazMat Doc

AHERA Report B - Survey

SURVEY REPORT FOR

RUSKIN ELEMENTARY SCHOOL

BUILDING NAME

LOCATION

MATERIAL TYPE

QTY (APPROXIMATE)

COMMENTS

SAMPLE NO.	ASBESTOS CONTENT	ASBESTOS NAME	ASBESTOS CODE
------------	------------------	---------------	---------------

CLASSROOMS K1-K2 BUILDING

STORAGE ROOMS

VINYL FLOOR TILE MASTIC

180 SF

10/17/2008	Mastic/Adhesive for 12"x12" Light Blue Vinyl Floor Tile. This Material is in GOOD condition as of this date.		
05/14/2009	Additional Material identified. Location changed from CLASSROOMS K1-K2 to CLASSROOMS K1-K2 AND STORAGE ROOMS. Quantity changed from 400 SF to 880 SF. No other changes as of this date.		
03/05/2014	This Material is unchanged as of this date.		
08/27/2014	This Material is unchanged as of this date.		
03/17/2015	This Material is unchanged as of this date.		
09/18/2015	This Material is unchanged as of this date.		
03/21/2016	This Material is unchanged as of this date.		
09/13/2016	Damage: <5% Physical Damage - in the form of 2 cracked Tiles in the Doorway of K2. Material condition changed from GOOD to FAIR overall. Friability changed from Non-Friable to Friable. No other changes as of this date.		
03/29/2017	Additional Damage Observed. Classroom K1 has 3 Cracked Tiles. No other changes as of this date.		
08/29/2017	Location Description changed from CLASSROOMS K1-K2 AND STORAGE ROOMS to STORAGE ROOMS. Material Quantity changed from 880 SF to 180 SF. Additional Damage Observed. Classroom K-2 Storage Room now has to Broken Tiles. Mastic/Adhesive is Exposed. No other changes as of this date.		
02/14/2018	This Material is unchanged as of this date.		
08/08/2018	This Material is unchanged as of this date.		
02/06/2019	This Material is unchanged as of this date.		
08/14/2019	This Material is unchanged as of this date.		
01/31/2020	This Material is unchanged as of this date.		
08/28/2020	This Material is unchanged as of this date.		
02/10/2021	This Material is unchanged as of this date.		
08/11/2021	This Material is unchanged as of this date.		
02/18/2022	This Material is unchanged as of this date.		

08-241AAA

ASSUMED

NO SAMPLE

(NS)

SF= Sq. Ft, I=Inches, LF=Linear Ft., N=Number, EA=Each

HazMat Doc. All Rights Reserved.

96

HazMat Doc

AHERA Report B - Survey

SURVEY REPORT FOR

RUSKIN ELEMENTARY SCHOOL

BUILDING NAME	
LOCATION	
MATERIAL TYPE	QTY (APPROXIMATE)
COMMENTS	

SAMPLE NO.	ASBESTOS CONTENT	ASBESTOS NAME	ASBESTOS CODE
------------	------------------	---------------	---------------

CLASSROOMS K1-K2 BUILDING

STUDENTS' RESTROOMS AND K1-K2 RESTROOMS

MORTAR MISCELLANEOUS

950 SF

10/17/2008	Grout/Mortar for 4"x4" Multi-Colored Ceramic Wall Tiles. This Material is in GOOD condition as of this date.		
03/05/2014	This Material is unchanged as of this date.		
08/27/2014	This Material is unchanged as of this date.		
03/17/2015	This Material is unchanged as of this date.		
09/18/2015	This Material is unchanged as of this date.		
03/21/2016	This Material is unchanged as of this date.		
09/13/2016	This Material is unchanged as of this date.		
03/29/2017	Damage Observed. Physical Damage - in the form of 4 Cracked Tiles in Boys Restroom. Material condition changed from GOOD to FAIR overall. Friability changed from Non-Friable to Friable. No other changes as of this date.		
08/29/2017	This Material is unchanged as of this date.		
02/14/2018	This Material is unchanged as of this date.		
08/08/2018	This Material is unchanged as of this date.		
02/06/2019	This Material is unchanged as of this date.		
08/14/2019	This Material is unchanged as of this date.		
01/31/2020	This Material is unchanged as of this date.		
08/28/2020	Damage Observed. <5% Physical Damage in the form of 3 Tiles with Holes in Girls Restroom. Material condition changed from GOOD to FAIR overall. Friability updated from Non-Friable to Friable. No other changes as of this date.		
02/10/2021	This Material is unchanged as of this date.		
08/11/2021	This Material is unchanged as of this date.		
02/18/2022	This Material is unchanged as of this date.		

08-241AAA	ASSUMED	NO SAMPLE	(NS)
-----------	---------	-----------	--------

SURVEY REPORT FOR

RUSKIN ELEMENTARY SCHOOL

BUILDING NAME	
LOCATION	
MATERIAL TYPE	QTY (APPROXIMATE)
COMMENTS	

SAMPLE NO.	ASBESTOS CONTENT	ASBESTOS NAME	ASBESTOS CODE
------------	------------------	---------------	---------------

CUSTODIAL SHED

CUSTODIAL SHED

03/07/2017 BUILDING NOTES:

03/07/2017 Wood Storage Shed (1 EA).

CUSTODIAL SHED

CUSTODIAL SHED

STORAGE BUILDING

350 SF

09/12/2005 Apparent New Wood Construction Shed identified by the AHERA Accredited inspector. This Material is in GOOD condition as of this date.

03/05/2014 This Material is unchanged as of this date.

08/27/2014 This Material is unchanged as of this date.

03/17/2015 This Material is unchanged as of this date.

09/18/2015 This Material is unchanged as of this date.

03/21/2016 This Material is unchanged as of this date.

09/13/2016 This Material is unchanged as of this date.

03/29/2017 This Material is unchanged as of this date.

08/29/2017 This Material is unchanged as of this date.

02/14/2018 This Material is unchanged as of this date.

08/08/2018 This Material is unchanged as of this date.

02/06/2019 This Material is unchanged as of this date.

08/14/2019 This Material is unchanged as of this date.

01/31/2020 This Material is unchanged as of this date.

08/28/2020 This Material is unchanged as of this date.

02/10/2021 This Material is unchanged as of this date.

08/11/2021 This Material is unchanged as of this date.

SF= Sq. Ft, I=Inches, LF=Linear Ft., N=Number, EA=Each

HazMat Doc. All Rights Reserved.

SURVEY REPORT FOR

RUSKIN ELEMENTARY SCHOOL

BUILDING NAME

LOCATION

MATERIAL TYPE

QTY (APPROXIMATE)

COMMENTS

SAMPLE NO.	ASBESTOS CONTENT	ASBESTOS NAME	ASBESTOS CODE
------------	------------------	---------------	---------------

02/18/2022 This Material is unchanged as of this date.

05-212.NS	NEW	NO SAMPLE	(NS)
-----------	-----	-----------	--------

SURVEY REPORT FOR

RUSKIN ELEMENTARY SCHOOL

BUILDING NAME	
LOCATION	
MATERIAL TYPE	QTY (APPROXIMATE)
COMMENTS	

SAMPLE NO.	ASBESTOS CONTENT	ASBESTOS NAME	ASBESTOS CODE
------------	------------------	---------------	---------------

GARDEN SHED

GARDEN SHED

05/14/2009 BUILDING NOTES:

05/14/2009 Wood Storage Shed (1 EA).

12/02/2011 Building Name changed from TRAFFIC PATROL EQUIPMENT SHED to GARDEN SHED.

GARDEN SHED

GARDEN SHED

STORAGE BUILDING

40 SF

05/14/2009 Apparent New Wood Construction Shed identified by the AHERA Accredited inspector. This Material is in GOOD condition as of this date.

12/02/2011 Location Description changed from TRAFFIC PATROL EQUIPMENT SHED to GARDEN SHED. No other changes as of this date.

03/05/2014 This Material is unchanged as of this date.

08/27/2014 This Material is unchanged as of this date.

03/17/2015 This Material is unchanged as of this date.

09/18/2015 This Material is unchanged as of this date.

03/21/2016 This Material is unchanged as of this date.

09/13/2016 This Material is unchanged as of this date.

03/29/2017 This Material is unchanged as of this date.

08/29/2017 This Material is unchanged as of this date.

02/14/2018 This Material is unchanged as of this date.

08/08/2018 This Material is unchanged as of this date.

02/06/2019 This Material is unchanged as of this date.

08/14/2019 This Material is unchanged as of this date.

01/31/2020 This Material is unchanged as of this date.

SURVEY REPORT FOR

RUSKIN ELEMENTARY SCHOOL

BUILDING NAME

LOCATION

MATERIAL TYPE

QTY (APPROXIMATE)

COMMENTS

SAMPLE NO.	ASBESTOS CONTENT	ASBESTOS NAME	ASBESTOS CODE
------------	------------------	---------------	---------------

08/28/2020 This Material is unchanged as of this date.

02/10/2021 This Material is unchanged as of this date.

08/11/2021 This Material is unchanged as of this date.

02/18/2022 This Material is unchanged as of this date.

09-098.NS	NEW	NO SAMPLE	(NS)
-----------	-----	-----------	--------

SURVEY REPORT FOR

RUSKIN ELEMENTARY SCHOOL

BUILDING NAME	
LOCATION	
MATERIAL TYPE	QTY (APPROXIMATE)
COMMENTS	

SAMPLE NO.	ASBESTOS CONTENT	ASBESTOS NAME	ASBESTOS CODE
-------------------	-------------------------	----------------------	----------------------

KITCHEN, RESTROOMS AND STORAGE ROOMS BUILDING

KITCHEN, RESTROOMS AND STORAGE ROOMS BUILDING

03/06/2017 BUILDING NOTES:

03/06/2007 Building Name changed from KITCHEN, RESTROOMS AND STORAGE ROOMS to KITCHEN, RESTROOMS AND STORAGE ROOMS BUILDING. No other changes as of this date.

KITCHEN, RESTROOMS AND STORAGE ROOMS BUILDING

BOYS AND GIRLS RESTROOMS

MORTAR MISCELLANEOUS 600 SF

10/17/2008 Grout/Mortar for 4"x4" Multi-Colored Ceramic Wall Tiles. This Material is in GOOD condition as of this date.

05/14/2009 This Material is in unchanged as of this date. (Apparent New Material identified by the AHERA accredited Inspector).

03/05/2014 This Material is unchanged as of this date.

08/27/2014 This Material is unchanged as of this date.

03/17/2015 This Material is unchanged as of this date.

09/18/2015 This Material is unchanged as of this date.

03/21/2016 This Material is unchanged as of this date.

09/13/2016 This Material is unchanged as of this date.

03/29/2017 This Material is unchanged as of this date.

08/29/2017 This Material is unchanged as of this date.

02/14/2018 This Material is unchanged as of this date.

08/08/2018 This Material is unchanged as of this date.

02/06/2019 This Material is unchanged as of this date.

08/14/2019 This Material is unchanged as of this date.

01/31/2020 This Material is unchanged as of this date.

08/28/2020 This Material is unchanged as of this date.

SURVEY REPORT FOR

RUSKIN ELEMENTARY SCHOOL

BUILDING NAME	
LOCATION	
MATERIAL TYPE	QTY (APPROXIMATE)
COMMENTS	

SAMPLE NO.	ASBESTOS CONTENT	ASBESTOS NAME	ASBESTOS CODE
------------	------------------	---------------	---------------

02/10/2021 This Material is unchanged as of this date.

08/11/2021 This Material is unchanged as of this date.

02/18/2022 This Material is unchanged as of this date.

08-241AAA	ASSUMED	NO SAMPLE	(NS)
------------------	----------------	------------------	---------------

KITCHEN, RESTROOMS AND STORAGE ROOMS BUILDING

BOYS AND GIRLS RESTROOMS

MORTAR MISCELLANEOUS 250 SF

10/17/2008 Grout/Mortar for 2"x2" Ceramic Floor Tiles. This Material is in GOOD condition as of this date.

05/14/2009 This Material is in unchanged as of this date. (Apparent New Material identified by the AHERA accredited Inspector).

09/03/2010 Material Description Re-Assessed and changed from 'Grout/Mortar for 2"x2" Ceramic Floor Tiles.' to 'Grout/Mortar for 8"x8" Light Blue Ceramic Floor Tiles.' No other changes as of this date.

03/05/2014 This Material is unchanged as of this date.

08/27/2014 This Material is unchanged as of this date.

03/17/2015 This Material is unchanged as of this date.

09/18/2015 This Material is unchanged as of this date.

03/21/2016 This Material is unchanged as of this date.

09/13/2016 This Material is unchanged as of this date.

03/29/2017 This Material is unchanged as of this date.

08/29/2017 Damage Observed. <5% Physical Damage - in the form of a Cracked Tile in the Boys Restroom. Material Condition changed from GOOD to FAIR. Friability changed from NON to LOW. No other changes as of this date.

02/14/2018 This Material is unchanged as of this date.

08/08/2018 This Material is unchanged as of this date.

02/06/2019 This Material is unchanged as of this date.

08/14/2019 This Material is unchanged as of this date.

01/31/2020 This Material is unchanged as of this date.

SURVEY REPORT FOR

RUSKIN ELEMENTARY SCHOOL

BUILDING NAME

LOCATION

MATERIAL TYPE

QTY (APPROXIMATE)

COMMENTS

SAMPLE NO.	ASBESTOS CONTENT	ASBESTOS NAME	ASBESTOS CODE
------------	------------------	---------------	---------------

08/28/2020 Additional Damage Observed. <5% Physical Damage in the form of 1 Missing Tile with Gray Ground Exposed at Entry into Boys Restroom . Material remains in FAIR condition overall. No other changes as of this date.

02/10/2021 This Material is unchanged as of this date.

08/11/2021 This Material is unchanged as of this date.

02/18/2022 This Material is unchanged as of this date.

08-241AAA	ASSUMED	NO SAMPLE	(NS)
-----------	---------	-----------	--------

KITCHEN, RESTROOMS AND STORAGE ROOMS BUILDING

ENTIRE BUILDING

FIRE DOOR CORE INSULATION

231 SF

09/12/2005 **Fire Door Core Insulation (11 EA Fire Doors). This Material is in GOOD condition as of this date.**

08/24/2006 Building name changed from KITCHEN AND LOUNGE ROOM to KITCHEN, RESTROOMS AND STORAGE ROOMS. This Material is unchanged as of this date.

03/05/2014 This Material is unchanged as of this date.

08/27/2014 This Material is unchanged as of this date.

03/17/2015 This Material is unchanged as of this date.

09/18/2015 This Material is unchanged as of this date.

03/21/2016 This Material is unchanged as of this date.

09/13/2016 This Material is unchanged as of this date.

03/29/2017 This Material is unchanged as of this date.

08/29/2017 This Material is unchanged as of this date.

02/14/2018 This Material is unchanged as of this date.

08/08/2018 This Material is unchanged as of this date.

02/06/2019 This Material is unchanged as of this date.

08/14/2019 This Material is unchanged as of this date.

01/31/2020 This Material is unchanged as of this date.

SF= Sq. Ft, I=Inches, LF=Linear Ft., N=Number, EA=Each

HazMat Doc. All Rights Reserved.

104

HazMat Doc

AHERA Report B - Survey

SURVEY REPORT FOR

RUSKIN ELEMENTARY SCHOOL

BUILDING NAME

LOCATION

MATERIAL TYPE

QTY (APPROXIMATE)

COMMENTS

SAMPLE NO.	ASBESTOS CONTENT	ASBESTOS NAME	ASBESTOS CODE
------------	------------------	---------------	---------------

08/28/2020 This Material is unchanged as of this date.

02/10/2021 This Material is unchanged as of this date.

08/11/2021 This Material is unchanged as of this date.

02/18/2022 This Material is unchanged as of this date.

05-212AAA	ASSUMED	NO SAMPLE	(NS)
-----------	---------	-----------	--------

KITCHEN, RESTROOMS AND STORAGE ROOMS BUILDING

ENTIRE BUILDING

SMOOTH WALL MISCELLANEOUS

5,650 SF

09/12/2005 GYPSUM WALLBOARD SYSTEM WALLS AND CEILINGS. Approximately 5 SF damaged in Exterior Storage Closet. This Material is in FAIR condition overall as of this date.

04/19/2006 This Material is in unchanged as of this date.

05/14/2009 Physical Damages in the form of cuts, holes and gouges observed in the Kitchen next to the Food Serving Room, Storage Room ceiling and Kitchen next to the sink. Water Damage observed on the Ceiling of the Storage Room. No other changes as of this date.

09/09/2009 Material remains in <5% physical damage and <10% water damage. This Material is unchanged as of this date.

09/03/2010 Additional Damage observed in the form of approx. 10 LF is Damaged at Light and Vent area in Kitchen, located on Ceiling. Friability changed from Low to Moderate. No other changes as of this date.

12/02/2011 Additional Damage - in the form of approximately 5 SF of Damage on Wall in Kitchen. No other changes as of this date.

03/05/2014 This Material is unchanged as of this date.

08/27/2014 This Material is unchanged as of this date.

03/17/2015 This Material is unchanged as of this date.

09/18/2015 This Material is unchanged as of this date.

03/21/2016 This Material is unchanged as of this date.

09/13/2016 This Material is unchanged as of this date.

03/29/2017 This Material is unchanged as of this date.

SURVEY REPORT FOR

RUSKIN ELEMENTARY SCHOOL

BUILDING NAME

LOCATION

MATERIAL TYPE

QTY (APPROXIMATE)

COMMENTS

SAMPLE NO.	ASBESTOS CONTENT	ASBESTOS NAME	ASBESTOS CODE
08/29/2017	Additional Damage and Partial Repairs Observed. Kitchen Storage Room now has 12 SF of Scattered Damages in the form of Stains and Peeled Skim Coat. The Damage in the Light and Vent Area by the Kitchen has been Repaired. The Damages in the Wall of the Kitchen have been Repaired. No other changes as of this date.		
02/14/2018	This Material is unchanged as of this date.		
08/08/2018	This Material is unchanged as of this date.		
02/06/2019	This Material is unchanged as of this date.		
08/14/2019	This Material is unchanged as of this date.		
01/31/2020	This Material is unchanged as of this date.		
08/28/2020	This Material is unchanged as of this date.		
02/10/2021	This Material is unchanged as of this date.		
08/11/2021	This Material is unchanged as of this date.		
02/18/2022	This Material is unchanged as of this date.		
05-212AAA	ASSUMED	NO SAMPLE	(NS)

KITCHEN, RESTROOMS AND STORAGE ROOMS BUILDING

ENTIRE BUILDING

SMOOTH WALL SURFACING

5,650 SF

08/24/2006	Skim coat for GYPSUM WALLBOARD SYSTEM WALLS AND CEILINGS. Approximately 5 SF damaged in Exterior Storage Closet. This Material is in fair condition overall as of this date.		
05/14/2009	Physical Damages in the form of cuts, holes and gouges observed in the Kitchen next to the Food Serving Room, Storage Room Ceiling and Kitchen next to the sink. Water Damage observed on the Ceiling of the Storage Room. No other changes as of this date.		
09/09/2009	Material remains in <5% Physical Damage. This Material is unchanged as of this date.		
09/03/2010	Additional Damage observed in the form of approx. 10 LF is Damaged at Light and Vent area in Kitchen, located on Ceiling. No other changes as of this date.		
12/02/2011	Additional Damage - in the form of approximately 5 SF of Damage on Wall in Kitchen. No other changes as of this date.		
03/05/2014	This Material is unchanged as of this date.		
08/27/2014	This Material is unchanged as of this date.		

SURVEY REPORT FOR

RUSKIN ELEMENTARY SCHOOL

BUILDING NAME

LOCATION

MATERIAL TYPE

QTY (APPROXIMATE)

COMMENTS

SAMPLE NO.	ASBESTOS CONTENT	ASBESTOS NAME	ASBESTOS CODE
03/17/2015	This Material is unchanged as of this date.		
09/18/2015	This Material is unchanged as of this date.		
03/21/2016	This Material is unchanged as of this date.		
09/13/2016	This Material is unchanged as of this date.		
03/29/2017	This Material is unchanged as of this date.		
08/29/2017	Additional Damage and Partial Repairs Observed. Kitchen Storage Room now has 12 SF of Scattered Damages in the form of Stains and Peeled Skim Coat. The Damage in the Light and Vent Area by the Kitchen has been Repaired. The Damages in the Wall of the Kitchen have been Repaired. No other changes as of this date.		
02/14/2018	This Material is unchanged as of this date.		
08/08/2018	This Material is unchanged as of this date.		
02/06/2019	This Material is unchanged as of this date.		
08/14/2019	This Material is unchanged as of this date.		
01/31/2020	This Material is unchanged as of this date.		
08/28/2020	This Material is unchanged as of this date.		
02/10/2021	This Material is unchanged as of this date.		
08/11/2021	This Material is unchanged as of this date.		
02/18/2022	This Material is unchanged as of this date.		

06-223AAA	ASSUMED	NO SAMPLE	(NS)
-----------	---------	-----------	--------

KITCHEN, RESTROOMS AND STORAGE ROOMS BUILDING

EXTERIOR WALLS AND OVERHANGS

ROUGH WALL

1,800 SF

08/24/2006	Stucco Walls and Overhangs. This Material is in GOOD condition as of this date.
03/05/2014	This Material is unchanged as of this date.
08/27/2014	This Material is unchanged as of this date.
03/17/2015	This Material is unchanged as of this date.
09/18/2015	This Material is unchanged as of this date.

SF= Sq. Ft, I=Inches, LF=Linear Ft., N=Number, EA=Each

HazMat Doc. All Rights Reserved.

107

HazMat Doc

AHERA Report B - Survey

SURVEY REPORT FOR

RUSKIN ELEMENTARY SCHOOL

BUILDING NAME

LOCATION

MATERIAL TYPE

QTY (APPROXIMATE)

COMMENTS

SAMPLE NO.	ASBESTOS CONTENT	ASBESTOS NAME	ASBESTOS CODE
03/21/2016	This Material is unchanged as of this date.		
09/13/2016	This Material is unchanged as of this date.		
03/29/2017	This Material is unchanged as of this date.		
08/29/2017	This Material is unchanged as of this date.		
02/14/2018	This Material is unchanged as of this date.		
08/08/2018	This Material is unchanged as of this date.		
02/06/2019	This Material is unchanged as of this date.		
08/14/2019	This Material is unchanged as of this date.		
01/31/2020	This Material is unchanged as of this date.		
08/28/2020	This Material is unchanged as of this date.		
02/10/2021	This Material is unchanged as of this date.		
08/11/2021	This Material is unchanged as of this date.		
02/18/2022	This Material is unchanged as of this date.		
06-223AAA	ASSUMED	NO SAMPLE	(NS)

KITCHEN, RESTROOMS AND STORAGE ROOMS BUILDING

EXTERIOR WALLS AND OVERHANGS

ROUGH WALL SURFACING

1,800 SF

08/24/2006	Skim Coat for Stucco Walls and Overhangs. This Material is in GOOD condition as of this date.		
05/14/2009	This Material is in unchanged as of this date.		
03/05/2014	This Material is unchanged as of this date.		
08/27/2014	This Material is unchanged as of this date.		
03/17/2015	This Material is unchanged as of this date.		
09/18/2015	This Material is unchanged as of this date.		
03/21/2016	This Material is unchanged as of this date.		
09/13/2016	This Material is unchanged as of this date.		

SURVEY REPORT FOR

RUSKIN ELEMENTARY SCHOOL

BUILDING NAME

LOCATION

MATERIAL TYPE

QTY (APPROXIMATE)

COMMENTS

SAMPLE NO.	ASBESTOS CONTENT	ASBESTOS NAME	ASBESTOS CODE
03/29/2017	This Material is unchanged as of this date.		
08/29/2017	This Material is unchanged as of this date.		
02/14/2018	This Material is unchanged as of this date.		
08/08/2018	This Material is unchanged as of this date.		
02/06/2019	This Material is unchanged as of this date.		
08/14/2019	This Material is unchanged as of this date.		
01/31/2020	This Material is unchanged as of this date.		
08/28/2020	This Material is unchanged as of this date.		
02/10/2021	This Material is unchanged as of this date.		
08/11/2021	This Material is unchanged as of this date.		
02/18/2022	This Material is unchanged as of this date.		
06-223AAA	ASSUMED	NO SAMPLE	(NS)

KITCHEN, RESTROOMS AND STORAGE ROOMS BUILDING

KITCHEN

VINYL SHEETING

2,900 SF

10/17/2008	Light Blue Vinyl Floor Sheeting. This Material is in GOOD condition as of this date.		
05/14/2009	This Material is in unchanged as of this date. (Apparent New Material identified by the AHERA accredited Inspector).		
03/05/2014	This Material is unchanged as of this date.		
08/27/2014	This Material is unchanged as of this date.		
03/17/2015	This Material is unchanged as of this date.		
09/18/2015	This Material is unchanged as of this date.		
03/21/2016	This Material is unchanged as of this date.		
09/13/2016	This Material is unchanged as of this date.		
03/29/2017	This Material is unchanged as of this date.		
08/29/2017	This Material is unchanged as of this date.		

SURVEY REPORT FOR

RUSKIN ELEMENTARY SCHOOL

BUILDING NAME

LOCATION

MATERIAL TYPE

QTY (APPROXIMATE)

COMMENTS

SAMPLE NO.	ASBESTOS CONTENT	ASBESTOS NAME	ASBESTOS CODE
02/14/2018	This Material is unchanged as of this date.		
08/08/2018	This Material is unchanged as of this date.		
02/06/2019	This Material is unchanged as of this date.		
08/14/2019	This Material is unchanged as of this date.		
01/31/2020	This Material is unchanged as of this date.		
08/28/2020	This Material is unchanged as of this date.		
02/10/2021	This Material is unchanged as of this date.		
08/11/2021	This Material is unchanged as of this date.		
02/18/2022	This Material is unchanged as of this date.		
08-241AAA	ASSUMED	NO SAMPLE	(NS)

KITCHEN, RESTROOMS AND STORAGE ROOMS BUILDING

KITCHEN

VINYL SHEETING BACKING PAPER/MASTIC

2,900 SF

10/17/2008	Backing Paper/Adhesive for Light Blue Vinyl Floor Sheeting. This Material is in GOOD condition as of this date.		
05/14/2009	This Material is in unchanged as of this date. (Apparent New Material identified by the AHERA accredited Inspector.)		
03/05/2014	This Material is unchanged as of this date.		
08/27/2014	This Material is unchanged as of this date.		
03/17/2015	This Material is unchanged as of this date.		
09/18/2015	This Material is unchanged as of this date.		
03/21/2016	This Material is unchanged as of this date.		
09/13/2016	This Material is unchanged as of this date.		
03/29/2017	This Material is unchanged as of this date.		
08/29/2017	This Material is unchanged as of this date.		
02/14/2018	This Material is unchanged as of this date.		

SURVEY REPORT FOR

RUSKIN ELEMENTARY SCHOOL

BUILDING NAME

LOCATION

MATERIAL TYPE

QTY (APPROXIMATE)

COMMENTS

SAMPLE NO.	ASBESTOS CONTENT	ASBESTOS NAME	ASBESTOS CODE
08/08/2018	This Material is unchanged as of this date.		
02/06/2019	This Material is unchanged as of this date.		
08/14/2019	This Material is unchanged as of this date.		
01/31/2020	This Material is unchanged as of this date.		
08/28/2020	This Material is unchanged as of this date.		
02/10/2021	This Material is unchanged as of this date.		
08/11/2021	This Material is unchanged as of this date.		
02/18/2022	This Material is unchanged as of this date.		
08-241AAA	ASSUMED	NO SAMPLE	(NS)

KITCHEN, RESTROOMS AND STORAGE ROOMS BUILDING

KITCHEN, STAFF RESTROOM AND EXTERIOR STORAGE CLOSET AT ENTRY TO RESTROOM

BASEBOARD MASTIC

50 LF

09/12/2005	MASTIC/adhesive FOR 4" BASEBOARD. Approximately 10 LF is exposed in Production Room. This Material is in FAIR condition as of this date.		
04/19/2006	This Material is in unchanged as of this date.		
08/24/2006	This Material is in unchanged as of this date.		
03/06/2007	This Material is in unchanged as of this date.		
11/07/2007	This Material is in unchanged as of this date.		
04/17/2008	This Material is in unchanged as of this date.		
10/17/2008	Material Re-Assessed. No Production Room is present in this building as of this date. Material Quantity changed from 305 LF to 50 LF to reflect this fact. No other changes as of this date.		
05/14/2009	Location changed from ALL ROOMS to KITCHEN, STAFF RESTROOM AND STORAGE CLOSET AT ENTRY TO RESTROOM. Baseboard is Brown. No other changes as of this date.		
03/11/2010	Location Description changed from KITCHEN, STAFF RESTROOM AND STORAGE CLOSET AT ENTRY TO RESTROOM to KITCHEN, STAFF RESTROOM AND EXTERIOR STORAGE CLOSET AT ENTRY TO RESTROOM. Material Re-Assessed. Damage: <50% Physical Damage in the form of approx. 10 LF is exposed in Exterior Storage Closet. Material condition changed from GOOD to FAIR overall as of this date. Friability changed from Non to Low to reflect this change.		
03/05/2014	This Material is unchanged as of this date.		

SURVEY REPORT FOR

RUSKIN ELEMENTARY SCHOOL

BUILDING NAME

LOCATION

MATERIAL TYPE

QTY (APPROXIMATE)

COMMENTS

SAMPLE NO.	ASBESTOS CONTENT	ASBESTOS NAME	ASBESTOS CODE
08/27/2014	This Material is unchanged as of this date.		
03/17/2015	This Material is unchanged as of this date.		
09/18/2015	This Material is unchanged as of this date.		
03/21/2016	This Material is unchanged as of this date.		
09/13/2016	This Material is unchanged as of this date.		
03/29/2017	This Material is unchanged as of this date.		
08/29/2017	This Material is unchanged as of this date.		
02/14/2018	This Material is unchanged as of this date.		
08/08/2018	This Material is unchanged as of this date.		
02/06/2019	This Material is unchanged as of this date.		
08/14/2019	This Material is unchanged as of this date.		
01/31/2020	This Material is unchanged as of this date.		
08/28/2020	This Material is unchanged as of this date.		
02/10/2021	This Material is unchanged as of this date.		
08/11/2021	This Material is unchanged as of this date.		
02/18/2022	This Material is unchanged as of this date.		
05-212AAA	ASSUMED	NO SAMPLE	(NS)

SURVEY REPORT FOR

RUSKIN ELEMENTARY SCHOOL

BUILDING NAME

LOCATION

MATERIAL TYPE

QTY (APPROXIMATE)

COMMENTS

SAMPLE NO.	ASBESTOS CONTENT	ASBESTOS NAME	ASBESTOS CODE
------------	------------------	---------------	---------------

METAL STORAGE CONTAINER (1 EA)

METAL STORAGE CONTAINER (1 EA)

05/14/2009 BUILDING NOTES:

05/14/2009 Metal Storage Container (1 EA).

METAL STORAGE CONTAINER (1 EA)

METAL STORAGE CONTAINER (1 EA)

STORAGE CONTAINER

336 SF

03/21/2016 Metal Storage Container. 1 EA, 336 SF.

09/13/2016 This Material is unchanged as of this date.

03/29/2017 This Material is unchanged as of this date.

08/29/2017 This Material is unchanged as of this date.

02/14/2018 This Material is unchanged as of this date.

08/08/2018 This Material is unchanged as of this date.

02/06/2019 This Material is unchanged as of this date.

08/14/2019 This Material is unchanged as of this date.

01/31/2020 This Material is unchanged as of this date.

08/28/2020 This Material is unchanged as of this date.

02/10/2021 This Material is unchanged as of this date.

08/11/2021 This Material is unchanged as of this date.

02/18/2022 This Material is unchanged as of this date.

16-074.NS	ASSUMED	NO SAMPLE	(NS)
-----------	---------	-----------	--------

SURVEY REPORT FOR

RUSKIN ELEMENTARY SCHOOL

BUILDING NAME	
LOCATION	
MATERIAL TYPE	QTY (APPROXIMATE)
COMMENTS	

SAMPLE NO.	ASBESTOS CONTENT	ASBESTOS NAME	ASBESTOS CODE
------------	------------------	---------------	---------------

WOOD STORAGE SHED

WOOD STORAGE SHED

WOOD STORAGE SHED

STORAGE BUILDING

30 SF

09/09/2009	Apparent New Wood Construction Shed identified by the AHERA Accredited inspector. Wood Shed is located next to Administration Building. This Material is in GOOD condition as of this date.
03/05/2014	This Material is unchanged as of this date.
08/27/2014	This Material is unchanged as of this date.
03/17/2015	This Material is unchanged as of this date.
09/18/2015	This Material is unchanged as of this date.
03/21/2016	This Material is unchanged as of this date.
09/13/2016	This Material is unchanged as of this date.
03/29/2017	This Material is unchanged as of this date.
08/29/2017	This Material is unchanged as of this date.
02/14/2018	This Material is unchanged as of this date.
08/08/2018	This Material is unchanged as of this date.
02/06/2019	This Material is unchanged as of this date.
08/14/2019	This Material is unchanged as of this date.
01/31/2020	This Material is unchanged as of this date.
08/28/2020	This Material is unchanged as of this date.
02/10/2021	This Material is unchanged as of this date.
08/11/2021	This Material is unchanged as of this date.
02/18/2022	This Material is unchanged as of this date.

09-212AAA	NEW	NO SAMPLE	(NS)
-----------	-----	-----------	--------

End Of Report, Total Of 114 Pages

HOMOGENEOUS MATERIALS IN RUSKIN ELEMENTARY SCHOOL

BUILDING NAME		
MATERIAL CATEGORY	LOCATION	MATERIAL TYPE
ADMINISTRATION BUILDING		
MISCELLANEOUS MATERIAL		
	ENTIRE ADMIN OFFICE	BASEBOARD MASTIC
	ENTIRE ADMIN OFFICES	BASEBOARD MASTIC
	ENTIRE BUILDING	FIRE DOOR CORE INSULATION
	ENTIRE BUILDING	SMOOTH WALL MISCELLANEOUS
	ENTIRE OFFICE EXCEPT HEALTH OFFICE	CARPET
	ENTIRE OFFICE EXCEPT HEALTH OFFICE	CARPET MASTIC
	ENTIRE OFFICE EXCEPT HEALTH OFFICE	CARPET MASTIC
	HEALTH OFFICE	VINYL FLOOR TILE
	HEALTH OFFICE	VINYL FLOOR TILE
	HEALTH OFFICE KITCHENETTE, AND KITCHENETTE	SINK UNDERCOATING
	OFFICES, AND HALLWAY	VINYL WALL COVER
	OFFICES, AND HALLWAY	VINYL WALL COVER MASTIC
SURFACING MATERIAL		
	ENTIRE BUILDING	SMOOTH WALL SURFACING
	EXTERIOR WALLS AND OVERHANGS	ROUGH WALL
	EXTERIOR WALLS AND OVERHANGS	ROUGH WALL SURFACING
CLASSROOM J-1 PORTABLE BUILDING (MUSIC ROOM)		
MISCELLANEOUS MATERIAL		
	CLASSROOM J-1 MUSIC ROOM	BASEBOARD MASTIC
	CLASSROOM J-1 MUSIC ROOM	CARPET MASTIC
	CLASSROOM J-1 MUSIC ROOM	FIRE DOOR CORE INSULATION
	CLASSROOM J-1 MUSIC ROOM	PRESSED WOOD WALL PANEL MASTIC
	CLASSROOM J-1 MUSIC ROOM	PRESSED-WOOD WALL PANEL
	CLASSROOM J-1 MUSIC ROOM	SUSPENDED CEILING TILE
	CLASSROOM J-1 MUSIC ROOM	VINYL WALL COVER
	CLASSROOM J-1 MUSIC ROOM	VINYL WALL COVER MASTIC
CLASSROOMS A-F, LIBRARY, AND MULTI-PURPOSE ROOM BUILDING		
MISCELLANEOUS MATERIAL		
	ALL CLASSROOMS IN PODS A-F	PRESSED WOOD WALL PANEL
	ALL CLASSROOMS IN PODS A-F, ALL HALLWAYS, MULTI-USE ROOM, STAGE, AND LIBRARY	VINYL WALL COVER
	ALL CLASSROOMS IN PODS A-F, ALL HALLWAYS, MULTI-USE ROOM, STAGE, AND LIBRARY	VINYL WALL COVER MASTIC
	ALL CLASSROOMS IN PODS A-F, ALL HALLWAYS, MULTI-USE ROOM, STAGE, AND LIBRARY	VINYL WALL COVER MASTIC
	ALL CLASSROOMS, LIBRARY, AND MEDIA CENTER	SMOOTH WALL MISCELLANEOUS
	ALL CLASSROOMS, TEACHER LOUNGE AND LIBRARY OFFICE	SINK UNDERCOATING
	ALL RESTROOMS	MORTAR MISCELLANEOUS
	ALL CLASSROOMS, WET AREA, ENTRY AREA AND RESTROOM FLOOR	MORTAR MISCELLANEOUS

HOMOGENEOUS MATERIALS IN RUSKIN ELEMENTARY SCHOOL

BUILDING NAME

MATERIAL CATEGORY

LOCATION

MATERIAL TYPE

BOOK STORAGE / ELECTRICAL ROOM, AND CUSTODIAL ROOM	VINYL FLOOR TILE
BOOK STORAGE / ELECTRICAL ROOM, AND CUSTODIAL ROOM	VINYL FLOOR TILE MASTIC
CUSTODIAL ROOM, ELECTRICAL PANEL ROOM, AND ELECTRICAL ROOM	BASEBOARD MASTIC
ENTIRE BUILDING	BASEBOARD MASTIC
ENTIRE BUILDING	BASEBOARD MASTIC
ENTIRE BUILDING	FIRE DOOR CORE INSULATION
EXTERIOR WINDOWS, AND CORRIDOR	ASBESTOS CEMENT WALL PANEL
LIBRARY, READING ROOMS, TWO HALLWAYS, LOUNGE ROOM, RSP ROOM, MULTI-PURPOSE ROOM, STORAGE, SECOND FLOOR, AND CLASSROOMS A-F	CARPET
LIBRARY, READING ROOMS, TWO HALLWAYS, LOUNGE ROOM, RSP ROOM, MULTI-PURPOSE ROOM, STORAGE, SECOND FLOOR, AND CLASSROOMS A-F	CARPET MASTIC
LIBRARY, READING ROOMS, TWO HALLWAYS, LOUNGE ROOM, RSP ROOM, MULTI-PURPOSE ROOM, STORAGE, SECOND FLOOR, AND CLASSROOMS A-F	CARPET MASTIC
MULTI-PURPOSE ROOM AND HALLWAYS	VINYL FLOOR TILE
MULTI-PURPOSE ROOM AND HALLWAYS	VINYL FLOOR TILE MASTIC
PROTOTYPE (OLD CLASSROOMS B1 AND B2)	BASEBOARD MASTIC
PROTOTYPE (OLD CLASSROOMS B1 AND B2)	VINYL SHEETING
PROTOTYPE (OLD CLASSROOMS B1 AND B2)	VINYL SHEETING BACKING PAPER/MASTIC
RESTROOMS	MORTAR MISCELLANEOUS
STORAGE AND UTILITY ROOMS AT MEZZANINE LEVEL 2	SMOOTH WALL MISCELLANEOUS
SURFACING MATERIAL	
ALL CLASSROOMS, LIBRARY, AND MEDIA CENTER	SMOOTH WALL SURFACING
EXTERIOR WALLS AND OVERHANGS	ROUGH WALL
EXTERIOR WALLS AND OVERHANGS	ROUGH WALL SURFACING
THERMAL SYSTEM INSULATION	
INSIDE WALLS AND CEILINGS	PIPE FITTING INSULATION

CLASSROOMS G-H, AND MUSIC BUILDING

MISCELLANEOUS MATERIAL

ALL CLASSROOMS	PRESSED WOOD WALL PANEL
ALL CLASSROOMS	PRESSED WOOD WALL PANEL MASTIC
ALL CLASSROOMS	VINYL WALL COVER
ALL CLASSROOMS	VINYL WALL COVER MASTIC
CLASSROOMS G-H, AND MUSIC ROOM	FIRE DOOR CORE INSULATION
CLASSROOMS G-H, AND MUSIC ROOM	SINK UNDERCOATING
CLASSROOMS G-H, MUSIC ROOM, WET AREA AND ENTRY AREA	MORTAR MISCELLANEOUS
CLASSROOMS G1-G3, H1-H3, AND MUSIC ROOM	CARPET MASTIC
CLASSROOMS IN PODS G AND H, MUSIC ROOM, AND PREP AREA	SMOOTH WALL MISCELLANEOUS
ENTIRE BUILDING	BASEBOARD MASTIC
ENTIRE BUILDING	BASEBOARD MASTIC
ENTIRE BUILDING	CARPET
ENTIRE BUILDING	CARPET MASTIC
EXTERIOR WINDOWS	ASBESTOS CEMENT WALL PANEL

HOMOGENEOUS MATERIALS IN RUSKIN ELEMENTARY SCHOOL

BUILDING NAME

MATERIAL CATEGORY

LOCATION

MATERIAL TYPE

SURFACING MATERIAL

CLASSROOMS IN PODS G-H, MUSIC ROOM, AND PREP AREA
EXTERIOR WALLS AND OVERHANGS
EXTERIOR WALLS AND OVERHANGS

SMOOTH WALL SURFACING
ROUGH WALL
ROUGH WALL SURFACING

CLASSROOMS I1-I2 TECHNOLOGY BUILDING

MISCELLANEOUS MATERIAL

CLASSROOMS I1-I2
CLASSROOMS I1-I2
CLASSROOMS I1-I2

BASEBOARD MASTIC
CARPET MASTIC
SMOOTH WALL
MISCELLANEOUS
SUSPENDED CEILING TILE
VINYL WALL COVER
VINYL WALL COVER MASTIC
VINYL FLOOR TILE
VINYL FLOOR TILE MASTIC

CLASSROOMS I1-I2
CLASSROOMS I1-I2
CLASSROOMS I1-I2

CLASSROOMS I1-I2 WET / SINK AREAS, AND ENTRYWAYS
CLASSROOMS I1-I2 WET / SINK AREAS, AND ENTRYWAYS

SURFACING MATERIAL

EXTERIOR WALLS
EXTERIOR WALLS

ROUGH WALL
ROUGH WALL SURFACING

CLASSROOMS J2 PORTABLE BUILDING

MISCELLANEOUS MATERIAL

PORTABLE J2

PORTABLE BUILDING

CLASSROOMS J3 PORTABLE BUILDING (GYM)

MISCELLANEOUS MATERIAL

PORTABLE J3
PORTABLE J3

BASEBOARD MASTIC
PORTABLE BUILDING

CLASSROOMS K1-K2 BUILDING

MISCELLANEOUS MATERIAL

ALL ROOMS
ALL ROOMS
CLASSROOMS K1-K2
CLASSROOMS K-1 AND K-2
CLASSROOMS K1-K2
CLASSROOMS K1-K2
CLASSROOMS K1-K2
CLASSROOMS, STORAGE ROOMS, AND RESTROOMS

CUSTODIAL ROOM
ENTIRE BUILDING
K1 AND K2 CLASSROOMS

BASEBOARD MASTIC
BASEBOARD MASTIC
SINK UNDERCOATING
CARPET MASTIC
CARPET MASTIC
VINYL FLOOR TILE
VINYL FLOOR TILE MASTIC
SMOOTH WALL
MISCELLANEOUS
BASEBOARD MASTIC
FIRE DOOR CORE INSULATION
CEMENTITIOUS WALL PANEL

HOMOGENEOUS MATERIALS IN RUSKIN ELEMENTARY SCHOOL

BUILDING NAME

MATERIAL CATEGORY

LOCATION

MATERIAL TYPE

K1 AND K2 CLASSROOMS

PRESSED WOOD WALL PANEL

K1 AND K2 CLASSROOMS

PRESSED WOOD WALL PANEL
MASTIC

K1 AND K2 CLASSROOMS

VINYL WALL COVER

K1 AND K2 CLASSROOMS

VINYL WALL COVER MASTIC

RESTROOMS AND CLASSROOM WET AREA

MORTAR MISCELLANEOUS

STORAGE ROOMS

VINYL FLOOR TILE

STORAGE ROOMS

VINYL FLOOR TILE MASTIC

STUDENTS' RESTROOMS AND K1-K2 RESTROOMS

MORTAR MISCELLANEOUS

SURFACING MATERIAL

CLASSROOMS, STORAGE ROOMS, AND RESTROOMS

SMOOTH WALL SURFACING

EXTERIOR WALLS AND OVERHANGS

ROUGH WALL

EXTERIOR WALLS AND OVERHANGS

ROUGH WALL SURFACING

CUSTODIAL SHED

MISCELLANEOUS MATERIAL

CUSTODIAL SHED

STORAGE BUILDING

GARDEN SHED

MISCELLANEOUS MATERIAL

GARDEN SHED

STORAGE BUILDING

KITCHEN, RESTROOMS AND STORAGE ROOMS BUILDING

MISCELLANEOUS MATERIAL

BOYS AND GIRLS RESTROOMS

MORTAR MISCELLANEOUS

BOYS AND GIRLS RESTROOMS

MORTAR MISCELLANEOUS

ENTIRE BUILDING

FIRE DOOR CORE INSULATION

ENTIRE BUILDING

SMOOTH WALL
MISCELLANEOUS

KITCHEN

VINYL SHEETING

KITCHEN

VINYL SHEETING BACKING
PAPER/MASTIC

KITCHEN, STAFF RESTROOM AND EXTERIOR STORAGE CLOSET AT ENTRY TO
RESTROOM

BASEBOARD MASTIC

SURFACING MATERIAL

ENTIRE BUILDING

SMOOTH WALL SURFACING

EXTERIOR WALLS AND OVERHANGS

ROUGH WALL

EXTERIOR WALLS AND OVERHANGS

ROUGH WALL SURFACING

METAL STORAGE CONTAINER (1 EA)

HOMOGENEOUS MATERIALS IN
RUSKIN ELEMENTARY SCHOOL

BUILDING NAME

MATERIAL CATEGORY

LOCATION

MATERIAL TYPE

MISCELLANEOUS MATERIAL

METAL STORAGE CONTAINER (1 EA)

STORAGE CONTAINER

WOOD STORAGE SHED

MISCELLANEOUS MATERIAL

WOOD STORAGE SHED

STORAGE BUILDING

End Of Report, Total Of 5 Pages

FRIABLE LOCATIONS IN RUSKIN ELEMENTARY SCHOOL

BUILDING NAME	LOCATION	MATERIAL TYPE	QTY (APPROXIMATE)	ASBESTOS CONTENT
ADMINISTRATION BUILDING				
	ENTIRE ADMIN OFFICES			
	BASEBOARD MASTIC		222 LF	Non Detected
	ENTIRE BUILDING			
	FIRE DOOR CORE INSULATION		168 SF	Assumed
	ENTIRE BUILDING			
	SMOOTH WALL MISCELLANEOUS		3,500 SF	Assumed
	ENTIRE BUILDING			
	SMOOTH WALL SURFACING		3,500 SF	Assumed
CLASSROOM J-1 PORTABLE BUILDING (MUSIC ROOM)				
	CLASSROOM J-1 MUSIC ROOM			
	FIRE DOOR CORE INSULATION		21 SF	Assumed
	CLASSROOM J-1 MUSIC ROOM			
	PRESSED WOOD WALL PANEL MASTIC		1,050 SF	Assumed
	CLASSROOM J-1 MUSIC ROOM			
	PRESSED-WOOD WALL PANEL		1,050 SF	Assumed
	CLASSROOM J-1 MUSIC ROOM			
	SUSPENDED CEILING TILE		960 SF	Assumed
	CLASSROOM J-1 MUSIC ROOM			
	VINYL WALL COVER		1,050 SF	Assumed
CLASSROOMS A-F, LIBRARY, AND MULTI-PURPOSE ROOM BUILDING				
	ALL CLASSROOMS IN PODS A-F			
	PRESSED WOOD WALL PANEL		6,800 SF	Assumed
	ALL CLASSROOMS IN PODS A-F, ALL HALLWAYS, MULTI-USE ROOM, STAGE, AND LIBRARY			
	VINYL WALL COVER		19,000 SF	Assumed
	ALL CLASSROOMS IN PODS A-F, ALL HALLWAYS, MULTI-USE ROOM, STAGE, AND LIBRARY			
	VINYL WALL COVER MASTIC		19,000 SF	Assumed
	ALL CLASSROOMS, LIBRARY, AND MEDIA CENTER			
	SMOOTH WALL MISCELLANEOUS		57,500 SF	Assumed
	ALL CLASSROOMS, LIBRARY, AND MEDIA CENTER			
	SMOOTH WALL SURFACING		57,500 SF	Assumed
	BOOK STORAGE / ELECTRICAL ROOM, AND CUSTODIAL ROOM			
	VINYL FLOOR TILE		240 SF	Assumed
	BOOK STORAGE / ELECTRICAL ROOM, AND CUSTODIAL ROOM			
	VINYL FLOOR TILE MASTIC		240 SF	Assumed

FRIABLE LOCATIONS IN RUSKIN ELEMENTARY SCHOOL

BUILDING NAME	LOCATION	MATERIAL TYPE	QTY (APPROXIMATE)	ASBESTOS CONTENT
	CUSTODIAL ROOM, ELECTRICAL PANEL ROOM, AND ELECTRICAL ROOM	BASEBOARD MASTIC	260 LF	Assumed
	ENTIRE BUILDING	FIRE DOOR CORE INSULATION	1,260 SF	Assumed
	INSIDE WALLS AND CEILINGS	PIPE FITTING INSULATION	(TBD) LF	Assumed
	LIBRARY, READING ROOMS, TWO HALLWAYS, LOUNGE ROOM, RSP ROOM, MULTI-PURPOSE ROOM, STORAGE, SECOND FLOOR, AND CLASSROOMS A-F	CARPET MASTIC	24,000 SF	Assumed
	MULTI-PURPOSE ROOM AND HALLWAYS	VINYL FLOOR TILE	2,920 SF	Assumed
	STORAGE AND UTILITY ROOMS AT MEZZANINE LEVEL 2	SMOOTH WALL MISCELLANEOUS	4,000 SF	Assumed
	CLASSROOMS G-H, AND MUSIC BUILDING			
	ALL CLASSROOMS	PRESSED WOOD WALL PANEL	2,640 SF	Assumed
	CLASSROOMS G-H, AND MUSIC ROOM	FIRE DOOR CORE INSULATION	88 SF	Assumed
	CLASSROOMS G1-G3, H1-H3, AND MUSIC ROOM	CARPET MASTIC	4,900 SF	Assumed
	CLASSROOMS IN PODS G AND H, MUSIC ROOM, AND PREP AREA	SMOOTH WALL MISCELLANEOUS	12,160 SF	Assumed
	CLASSROOMS IN PODS G-H, MUSIC ROOM, AND PREP AREA	SMOOTH WALL SURFACING	12,160 SF	Assumed
	ENTIRE BUILDING	BASEBOARD MASTIC	900 LF	Assumed
	CLASSROOMS I1-I2 TECHNOLOGY BUILDING			
	CLASSROOMS I1-I2	CARPET MASTIC	1,180 SF	Assumed
	CLASSROOMS I1-I2	SMOOTH WALL MISCELLANEOUS	3,800 SF	Assumed
	CLASSROOMS I1-I2	SUSPENDED CEILING TILE	1,824 SF	Assumed
	CLASSROOMS I1-I2 WET / SINK AREAS, AND ENTRYWAYS	VINYL FLOOR TILE	260 SF	Assumed

FRIABLE LOCATIONS IN RUSKIN ELEMENTARY SCHOOL

BUILDING NAME	LOCATION	MATERIAL TYPE	QTY (APPROXIMATE)	ASBESTOS CONTENT
	CLASSROOMS I1-I2 WET / SINK AREAS, AND ENTRYWAYS	VINYL FLOOR TILE MASTIC	260 SF	Assumed
CLASSROOMS K1-K2 BUILDING				
	CLASSROOMS, STORAGE ROOMS, AND RESTROOMS	SMOOTH WALL MISCELLANEOUS	5,910 SF	Assumed
	CLASSROOMS, STORAGE ROOMS, AND RESTROOMS	SMOOTH WALL SURFACING	5,910 SF	Assumed
	CUSTODIAL ROOM	BASEBOARD MASTIC	30 LF	Assumed
	ENTIRE BUILDING	FIRE DOOR CORE INSULATION	189 SF	Assumed
	K1 AND K2 CLASSROOMS	PRESSED WOOD WALL PANEL	3,200 SF	Assumed
	STORAGE ROOMS	VINYL FLOOR TILE	180 SF	Assumed
	STORAGE ROOMS	VINYL FLOOR TILE MASTIC	180 SF	Assumed
	STUDENTS' RESTROOMS AND K1-K2 RESTROOMS	MORTAR MISCELLANEOUS	950 SF	Assumed
KITCHEN, RESTROOMS AND STORAGE ROOMS BUILDING				
	BOYS AND GIRLS RESTROOMS	MORTAR MISCELLANEOUS	250 SF	Assumed
	ENTIRE BUILDING	FIRE DOOR CORE INSULATION	231 SF	Assumed
	ENTIRE BUILDING	SMOOTH WALL MISCELLANEOUS	5,650 SF	Assumed
	ENTIRE BUILDING	SMOOTH WALL SURFACING	5,650 SF	Assumed
	KITCHEN	VINYL SHEETING BACKING PAPER/MASTIC	2,900 SF	Assumed
	KITCHEN, STAFF RESTROOM AND EXTERIOR STORAGE CLOSET AT ENTRY TO RESTROOM	BASEBOARD MASTIC	50 LF	Assumed

End Of Report, Total Of 3 Pages

Non- Friable Locations In RUSKIN ELEMENTARY SCHOOL

BUILDING NAME	LOCATION	QTY (APPROXIMATE)	ASBESTOS CONTENT
	MATERIAL TYPE		
ADMINISTRATION BUILDING			
	ENTIRE ADMIN OFFICE BASEBOARD MASTIC	222 LF	New Material
	ENTIRE OFFCIE EXCEPT HEALTH OFFICE CARPET	1,000 SF	New Material
	ENTIRE OFFCIE EXCEPT HEALTH OFFICE CARPET MASTIC	1,000 SF	New Material
	ENTIRE OFFICE EXCEPT HEALTH OFFICE CARPET MASTIC	1,000 SF	Assumed
	EXTERIOR WALLS AND OVERHANGS ROUGH WALL	2,800 SF	Assumed
	EXTERIOR WALLS AND OVERHANGS ROUGH WALL SURFACING	2,800 SF	Assumed
	HEALTH OFFICE VINYL FLOOR TILE	200 SF	New Material
	HEALTH OFFICE VINYL FLOOR TILE	200 SF	New Material
	HEALTH OFFICE KITCHENETTE, AND KITCHENETTE SINK UNDERCOATING	6 SF	Assumed
	OFFICES, AND HALLWAY VINYL WALL COVER	2,200 SF	Assumed
	OFFICES, AND HALLWAY VINYL WALL COVER MASTIC	2,200 SF	Assumed
CLASSROOM J-1 PORTABLE BUILDING (MUSIC ROOM)			
	CLASSROOM J-1 MUSIC ROOM BASEBOARD MASTIC	121 LF	Assumed
	CLASSROOM J-1 MUSIC ROOM CARPET MASTIC	960 SF	Assumed
	CLASSROOM J-1 MUSIC ROOM VINYL WALL COVER MASTIC	1,050 SF	Assumed
CLASSROOMS A-F, LIBRARY, AND MULTI-PURPOSE ROOM BUILDING			
	ALL CLASSROOMS IN PODS A-F, ALL HALLWAYS, MULTI-USE ROOM, STAGE, AND LIBRARY VINYL WALL COVER MASTIC	19,000 SF	Assumed
	ALL CLASSROOMS, TEACHER LOUNGE AND LIBRARY OFFICE SINK UNDERCOATING	76 SF	Assumed
	ALL RESTROOMS MORTAR MISCELLANEOUS	2,500 SF	Assumed
	ALLCLASSROOMS, WET AREA, ENTRY AREA AND RESTROOM FLOOR MORTAR MISCELLANEOUS	1,000 SF	Assumed
	ENTIRE BUILDING BASEBOARD MASTIC	3,300 LF	Assumed

Non- Friable Locations In RUSKIN ELEMENTARY SCHOOL

BUILDING NAME			
LOCATION		QTY	ASBESTOS
MATERIAL TYPE		(APPROXIMATE)	CONTENT
ENTIRE BUILDING			
BASEBOARD MASTIC		260 LF	New Material
EXTERIOR WALLS AND OVERHANGS			
ROUGH WALL		9,200 SF	Assumed
EXTERIOR WALLS AND OVERHANGS			
ROUGH WALL SURFACING		9,200 SF	Assumed
EXTERIOR WINDOWS, AND CORRIDOR			
ASBESTOS CEMENT WALL PANEL		830 SF	Assumed
LIBRARY, READING ROOMS, TWO HALLWAYS, LOUNGE ROOM, RSP ROOM, MULTI-PURPOSE ROOM, STORAGE, SECOND FLOOR, AND CLASSROOMS A-F			
CARPET		24,000 SF	New Material
LIBRARY, READING ROOMS, TWO HALLWAYS, LOUNGE ROOM, RSP ROOM, MULTI-PURPOSE ROOM, STORAGE, SECOND FLOOR, AND CLASSROOMS A-F			
CARPET MASTIC		24,000 SF	New Material
MULTI-PURPOSE ROOM AND HALLWAYS			
VINYL FLOOR TILE MASTIC		2,920 SF	New Material
PROTOTYPE (OLD CLASSROOMS B1 AND B2)			
BASEBOARD MASTIC		180 LF	New Material
PROTOTYPE (OLD CLASSROOMS B1 AND B2)			
VINYL SHEETING		2,800 SF	New Material
PROTOTYPE (OLD CLASSROOMS B1 AND B2)			
VINYL SHEETING BACKING PAPER/MASTIC		2,800 SF	New Material
RESTROOMS			
MORTAR MISCELLANEOUS		2,500 SF	Assumed
CLASSROOMS G-H, AND MUSIC BUILDING			
ALL CLASSROOMS			
PRESSED WOOD WALL PANEL MASTIC		2,640 SF	Assumed
ALL CLASSROOMS			
VINYL WALL COVER		2,640 SF	Assumed
ALL CLASSROOMS			
VINYL WALL COVER MASTIC		2,640 SF	Assumed
CLASSROOMS G-H, AND MUSIC ROOM			
SINK UNDERCOATING		28 SF	Assumed
CLASSROOMS G-H, MUSIC ROOM, WET AREA AND ENTRY AREA			
MORTAR MISCELLANEOUS		570 SF	Assumed
ENTIRE BUILDING			
BASEBOARD MASTIC		900 LF	Assumed
ENTIRE BUILDING			
CARPET		4,900 SF	New Material
ENTIRE BUILDING			
CARPET MASTIC		4,900 SF	New Material
EXTERIOR WALLS AND OVERHANGS			
ROUGH WALL		2,200 SF	Assumed

S= Sq. Ft, l=Inches, L=Linear Ft., N=Number, EA=Each

HazMat Doc. All Rights Reserved.

Non- Friable Locations In RUSKIN ELEMENTARY SCHOOL

BUILDING NAME	LOCATION	QTY (APPROXIMATE)	ASBESTOS CONTENT
	MATERIAL TYPE		
	EXTERIOR WALLS AND OVERHANGS		
	ROUGH WALL SURFACING	2,200 SF	Assumed
	EXTERIOR WINDOWS		
	ASBESTOS CEMENT WALL PANEL	36 SF	Assumed
CLASSROOMS I1-I2 TECHNOLOGY BUILDING			
	CLASSROOMS I1-I2		
	BASEBOARD MASTIC	180 LF	Assumed
	CLASSROOMS I1-I2		
	VINYL WALL COVER	3,800 SF	Assumed
	CLASSROOMS I1-I2		
	VINYL WALL COVER MASTIC	3,800 SF	Assumed
	EXTERIOR WALLS		
	ROUGH WALL	2,600 SF	Assumed
	EXTERIOR WALLS		
	ROUGH WALL SURFACING	2,600 SF	Assumed
CLASSROOMS J3 PORTABLE BUILDING (GYM)			
	PORTABLE J3		
	BASEBOARD MASTIC	58 LF	Non Detected
CLASSROOMS K1-K2 BUILDING			
	ALL ROOMS		
	BASEBOARD MASTIC	365 LF	Assumed
	ALL ROOMS		
	BASEBOARD MASTIC	365 SF	New Material
	CLASROOMS K1-K2		
	SINK UNDERCOATING	16 SF	Assumed
	CLASSROOMS K-1 AND K-2		
	CARPET MASTIC	1,220 SF	Assumed
	CLASSROOMS K1-K2		
	CARPET MASTIC	1,220 SF	New Material
	CLASSROOMS K1-K2		
	VINYL FLOOR TILE	700 SF	Assumed
	CLASSROOMS K1-K2		
	VINYL FLOOR TILE MASTIC	700 SF	Assumed
	EXTERIOR WALLS AND OVERHANGS		
	ROUGH WALL	4,400 SF	Assumed
	EXTERIOR WALLS AND OVERHANGS		
	ROUGH WALL SURFACING	4,400 SF	Assumed
	K1 AND K2 CLASSROOMS		
	CEMENTITIOUS WALL PANEL	40 SF	Assumed
	K1 AND K2 CLASSROOMS		
	PRESSED WOOD WALL PANEL MASTIC	3,200 SF	Assumed

Non- Friable Locations In RUSKIN ELEMENTARY SCHOOL

BUILDING NAME			
LOCATION		QTY	ASBESTOS
MATERIAL TYPE		(APPROXIMATE)	CONTENT
K1 AND K2 CLASSROOMS			
VINYL WALL COVER		3,200 SF	Assumed
K1 AND K2 CLASSROOMS			
VINYL WALL COVER MASTIC		3,200 SF	Assumed
RESTROOMS AND CLASSROOM WET AREA			
MORTAR MISCELLANEOUS		300 SF	Assumed
KITCHEN, RESTROOMS AND STORAGE ROOMS BUILDING			
BOYS AND GIRLS RESTROOMS			
MORTAR MISCELLANEOUS		600 SF	Assumed
EXTERIOR WALLS AND OVERHANGS			
ROUGH WALL		1,800 SF	Assumed
EXTERIOR WALLS AND OVERHANGS			
ROUGH WALL SURFACING		1,800 SF	Assumed
KITCHEN			
VINYL SHEETING		2,900 SF	Assumed
METAL STORAGE CONTAINER (1 EA)			

End Of Report, Total Of 4 Pages

RECOMMENDATIONS FOR
RUSKIN ELEMENTARY SCHOOL

BUILDING NAME**LOCATION****MATERIAL TYPE****RECOMMENDATION****QTY****(APPROXIMATE)**

ADMINISTRATION BUILDING**ENTIRE ADMIN OFFICE**

BASEBOARD MASTIC

222 LF

- (a) This is a replacement/new material.
- (b) The District should obtain documentation from the manufacturer/installer that no asbestos has been used in the manufacture or installation of this building material.
- (c) This documentation is to be maintained with the District's AHERA records.

ENTIRE ADMIN OFFICES

BASEBOARD MASTIC

222 LF

- (a) No abatement is necessary.
- (b) Maintain the material in an intact and undamaged condition.
- (c) Include this material in the Operations and Maintenance (O & M) program until it has been replaced with a material that does not contain Asbestos.
- (d) Include this material in the long term surveillance and re-inspection program
- (e) Remove the material if it becomes damaged or repairs and maintenance work may impact this material. Removal must be designed and performed by accredited personnel only.

ENTIRE BUILDING

FIRE DOOR CORE INSULATION

168 SF

- (a) No abatement is necessary.
- (b) Maintain the material in an intact and undamaged condition.
- (c) Include this material in the Operations and Maintenance (O & M) program until it has been replaced with a material that does not contain Asbestos.
- (d) Include this material in the long term surveillance and re-inspection program
- (e) Remove the material if it becomes damaged or repairs and maintenance work may impact this material. Removal must be designed and performed by accredited personnel only.

ENTIRE BUILDING

SMOOTH WALL MISCELLANEOUS

3,500 SF

- (a) No abatement is necessary.
- (b) Maintain the material in an intact and undamaged condition.
- (c) Include this material in the Operations and Maintenance (O & M) program until it has been replaced with a material that does not contain Asbestos.
- (d) Include this material in the long term surveillance and re-inspection program
- (e) Remove the material if it becomes damaged or repairs and maintenance work may impact this material. Removal must be designed and performed by accredited personnel only.

RECOMMENDATIONS FOR

RUSKIN ELEMENTARY SCHOOL

BUILDING NAME

LOCATION

MATERIAL TYPE

RECOMMENDATION

QTY

(APPROXIMATE)

ENTIRE BUILDING

SMOOTH WALL SURFACING 3,500 SF

- (a) No abatement is necessary.
 - (b) Maintain the material in an intact and undamaged condition.
 - (c) Include this material in the Operations and Maintenance (O & M) program until it has been replaced with a material that does not contain Asbestos.
 - (d) Include this material in the long term surveillance and re-inspection program
 - (e) Remove the material if it becomes damaged or repairs and maintenance work may impact this material.
- Removal must be designed and performed by accredited personnel only.

ENTIRE OFFICE EXCEPT HEALTH OFFICE

CARPET 1,000 SF

- (a) This is a replacement/new material.
- (b) The District should obtain documentation from the manufacturer/installer that no asbestos has been used in the manufacture or installation of this building material.
- (c) This documentation is to be maintained with the District's AHERA records.

ENTIRE OFFICE EXCEPT HEALTH OFFICE

CARPET MASTIC 1,000 SF

- (a) This is a replacement/new material.
- (b) The District should obtain documentation from the manufacturer/installer that no asbestos has been used in the manufacture or installation of this building material.
- (c) This documentation is to be maintained with the District's AHERA records.

ENTIRE OFFICE EXCEPT HEALTH OFFICE

CARPET MASTIC 1,000 SF

- (a) No abatement is necessary.
 - (b) Maintain the material in an intact and undamaged condition.
 - (c) Include this material in the Operations and Maintenance (O & M) program until it has been replaced with a material that does not contain Asbestos.
 - (d) Include this material in the long term surveillance and re-inspection program
 - (e) Remove the material if it becomes damaged or repairs and maintenance work may impact this material.
- Removal must be designed and performed by accredited personnel only.

RECOMMENDATIONS FOR

RUSKIN ELEMENTARY SCHOOL

BUILDING NAME

LOCATION

MATERIAL TYPE

RECOMMENDATION

QTY

(APPROXIMATE)

EXTERIOR WALLS AND OVERHANGS

ROUGH WALL

2,800 SF

- (a) No abatement is necessary.
 - (b) Maintain the material in an intact and undamaged condition.
 - (c) Include this material in the Operations and Maintenance (O & M) program until it has been replaced with a material that does not contain Asbestos.
 - (d) Include this material in the long term surveillance and re-inspection program
 - (e) Remove the material if it becomes damaged or repairs and maintenance work may impact this material.
- Removal must be designed and performed by accredited personnel only.

EXTERIOR WALLS AND OVERHANGS

ROUGH WALL SURFACING

2,800 SF

- (a) No abatement is necessary.
 - (b) Maintain the material in an intact and undamaged condition.
 - (c) Include this material in the Operations and Maintenance (O & M) program until it has been replaced with a material that does not contain Asbestos.
 - (d) Include this material in the long term surveillance and re-inspection program
 - (e) Remove the material if it becomes damaged or repairs and maintenance work may impact this material.
- Removal must be designed and performed by accredited personnel only.

HEALTH OFFICE

VINYL FLOOR TILE

200 SF

- (a) This is a replacement/new material.
- (b) The District should obtain documentation from the manufacturer/installer that no asbestos has been used in the manufacture or installation of this building material.
- (c) This documentation is to be maintained with the District's AHERA records.

HEALTH OFFICE

VINYL FLOOR TILE

200 SF

- (a) This is a replacement/new material.
- (b) The District should obtain documentation from the manufacturer/installer that no asbestos has been used in the manufacture or installation of this building material.
- (c) This documentation is to be maintained with the District's AHERA records.

RECOMMENDATIONS FOR
RUSKIN ELEMENTARY SCHOOL

BUILDING NAME

LOCATION

MATERIAL TYPE

RECOMMENDATION

QTY

(APPROXIMATE)

HEALTH OFFICE KITCHENETTE, AND KITCHENETTE

SINK UNDERCOATING

6 SF

- (a) No abatement is necessary.
 - (b) Maintain the material in an intact and undamaged condition.
 - (c) Include this material in the Operations and Maintenance (O & M) program until it has been replaced with a material that does not contain Asbestos.
 - (d) Include this material in the long term surveillance and re-inspection program
 - (e) Remove the material if it becomes damaged or repairs and maintenance work may impact this material.
- Removal must be designed and performed by accredited personnel only.

OFFICES, AND HALLWAY

VINYL WALL COVER

2,200 SF

- (a) No abatement is necessary.
 - (b) Maintain the material in an intact and undamaged condition.
 - (c) Include this material in the Operations and Maintenance (O & M) program until it has been replaced with a material that does not contain Asbestos.
 - (d) Include this material in the long term surveillance and re-inspection program
 - (e) Remove the material if it becomes damaged or repairs and maintenance work may impact this material.
- Removal must be designed and performed by accredited personnel only.

OFFICES, AND HALLWAY

VINYL WALL COVER MASTIC

2,200 SF

- (a) No abatement is necessary.
 - (b) Maintain the material in an intact and undamaged condition.
 - (c) Include this material in the Operations and Maintenance (O & M) program until it has been replaced with a material that does not contain Asbestos.
 - (d) Include this material in the long term surveillance and re-inspection program
 - (e) Remove the material if it becomes damaged or repairs and maintenance work may impact this material.
- Removal must be designed and performed by accredited personnel only.

RECOMMENDATIONS FOR

RUSKIN ELEMENTARY SCHOOL

BUILDING NAME

LOCATION

MATERIAL TYPE

RECOMMENDATION

QTY

(APPROXIMATE)

CLASSROOM J-1 PORTABLE BUILDING (MUSIC ROOM)

CLASSROOM J-1 MUSIC ROOM

BASEBOARD MASTIC

121 LF

- (a) No abatement is necessary.
 - (b) Maintain the material in an intact and undamaged condition.
 - (c) Include this material in the Operations and Maintenance (O & M) program until it has been replaced with a material that does not contain Asbestos.
 - (d) Include this material in the long term surveillance and re-inspection program
 - (e) Remove the material if it becomes damaged or repairs and maintenance work may impact this material.
- Removal must be designed and performed by accredited personnel only.

CLASSROOM J-1 MUSIC ROOM

CARPET MASTIC

960 SF

- (a) No abatement is necessary.
 - (b) Maintain the material in an intact and undamaged condition.
 - (c) Include this material in the Operations and Maintenance (O & M) program until it has been replaced with a material that does not contain Asbestos.
 - (d) Include this material in the long term surveillance and re-inspection program
 - (e) Remove the material if it becomes damaged or repairs and maintenance work may impact this material.
- Removal must be designed and performed by accredited personnel only.

CLASSROOM J-1 MUSIC ROOM

FIRE DOOR CORE INSULATION

21 SF

- (a) No abatement is necessary.
 - (b) Maintain the material in an intact and undamaged condition.
 - (c) Include this material in the Operations and Maintenance (O & M) program until it has been replaced with a material that does not contain Asbestos.
 - (d) Include this material in the long term surveillance and re-inspection program
 - (e) Remove the material if it becomes damaged or repairs and maintenance work may impact this material.
- Removal must be designed and performed by accredited personnel only.

CLASSROOM J-1 MUSIC ROOM

PRESSED WOOD WALL PANEL MASTIC

1,050 SF

- (a) No abatement is necessary.
 - (b) Maintain the material in an intact and undamaged condition.
 - (c) Include this material in the Operations and Maintenance (O & M) program until it has been replaced with a material that does not contain Asbestos.
 - (d) Include this material in the long term surveillance and re-inspection program
 - (e) Remove the material if it becomes damaged or repairs and maintenance work may impact this material.
- Removal must be designed and performed by accredited personnel only.

RECOMMENDATIONS FOR

RUSKIN ELEMENTARY SCHOOL

BUILDING NAME

LOCATION

MATERIAL TYPE

RECOMMENDATION

QTY

(APPROXIMATE)

CLASSROOM J-1 MUSIC ROOM

PRESSED-WOOD WALL PANEL

1,050 SF

- (a) No abatement is necessary.
 - (b) Maintain the material in an intact and undamaged condition.
 - (c) Include this material in the Operations and Maintenance (O & M) program until it has been replaced with a material that does not contain Asbestos.
 - (d) Include this material in the long term surveillance and re-inspection program
 - (e) Remove the material if it becomes damaged or repairs and maintenance work may impact this material.
- Removal must be designed and performed by accredited personnel only.

CLASSROOM J-1 MUSIC ROOM

SUSPENDED CEILING TILE

960 SF

- (a) No abatement is necessary.
 - (b) Maintain the material in an intact and undamaged condition.
 - (c) Include this material in the Operations and Maintenance (O & M) program until it has been replaced with a material that does not contain Asbestos.
 - (d) Include this material in the long term surveillance and re-inspection program
 - (e) Remove the material if it becomes damaged or repairs and maintenance work may impact this material.
- Removal must be designed and performed by accredited personnel only.

CLASSROOM J-1 MUSIC ROOM

VINYL WALL COVER

1,050 SF

- (a) No abatement is necessary.
 - (b) Maintain the material in an intact and undamaged condition.
 - (c) Include this material in the Operations and Maintenance (O & M) program until it has been replaced with a material that does not contain Asbestos.
 - (d) Include this material in the long term surveillance and re-inspection program
 - (e) Remove the material if it becomes damaged or repairs and maintenance work may impact this material.
- Removal must be designed and performed by accredited personnel only.

CLASSROOM J-1 MUSIC ROOM

VINYL WALL COVER MASTIC

1,050 SF

- (a) No abatement is necessary.
 - (b) Maintain the material in an intact and undamaged condition.
 - (c) Include this material in the Operations and Maintenance (O & M) program until it has been replaced with a material that does not contain Asbestos.
 - (d) Include this material in the long term surveillance and re-inspection program
 - (e) Remove the material if it becomes damaged or repairs and maintenance work may impact this material.
- Removal must be designed and performed by accredited personnel only.

RECOMMENDATIONS FOR

RUSKIN ELEMENTARY SCHOOL

BUILDING NAME

LOCATION

MATERIAL TYPE

RECOMMENDATION

QTY

(APPROXIMATE)

CLASSROOMS A-F, LIBRARY, AND MULTI-PURPOSE ROOM BUILDING

ALL CLASSROOMS IN PODS A-F

PRESSED WOOD WALL PANEL 6,800 SF

- (a) No abatement is necessary.
 - (b) Maintain the material in an intact and undamaged condition.
 - (c) Include this material in the Operations and Maintenance (O & M) program until it has been replaced with a material that does not contain Asbestos.
 - (d) Include this material in the long term surveillance and re-inspection program
 - (e) Remove the material if it becomes damaged or repairs and maintenance work may impact this material.
- Removal must be designed and performed by accredited personnel only.

ALL CLASSROOMS IN PODS A-F, ALL HALLWAYS, MULTI-USE ROOM, STAGE, AND LIBRARY

VINYL WALL COVER 19,000 SF

- (a) No abatement is necessary.
 - (b) Maintain the material in an intact and undamaged condition.
 - (c) Include this material in the Operations and Maintenance (O & M) program until it has been replaced with a material that does not contain Asbestos.
 - (d) Include this material in the long term surveillance and re-inspection program
 - (e) Remove the material if it becomes damaged or repairs and maintenance work may impact this material.
- Removal must be designed and performed by accredited personnel only.

ALL CLASSROOMS IN PODS A-F, ALL HALLWAYS, MULTI-USE ROOM, STAGE, AND LIBRARY

VINYL WALL COVER MASTIC 19,000 SF

- (a) No abatement is necessary.
 - (b) Maintain the material in an intact and undamaged condition.
 - (c) Include this material in the Operations and Maintenance (O & M) program until it has been replaced with a material that does not contain Asbestos.
 - (d) Include this material in the long term surveillance and re-inspection program
 - (e) Remove the material if it becomes damaged or repairs and maintenance work may impact this material.
- Removal must be designed and performed by accredited personnel only.

ALL CLASSROOMS IN PODS A-F, ALL HALLWAYS, MULTI-USE ROOM, STAGE, AND LIBRARY

VINYL WALL COVER MASTIC 19,000 SF

- (a) No abatement is necessary.
 - (b) Maintain the material in an intact and undamaged condition.
 - (c) Include this material in the Operations and Maintenance (O & M) program until it has been replaced with a material that does not contain Asbestos.
 - (d) Include this material in the long term surveillance and re-inspection program
 - (e) Remove the material if it becomes damaged or repairs and maintenance work may impact this material.
- Removal must be designed and performed by accredited personnel only.

RECOMMENDATIONS FOR

RUSKIN ELEMENTARY SCHOOL

BUILDING NAME

LOCATION

MATERIAL TYPE

RECOMMENDATION

QTY

(APPROXIMATE)

ALL CLASSROOMS, LIBRARY, AND MEDIA CENTER

SMOOTH WALL MISCELLANEOUS 57,500 SF

- (a) No abatement is necessary.
 - (b) Maintain the material in an intact and undamaged condition.
 - (c) Include this material in the Operations and Maintenance (O & M) program until it has been replaced with a material that does not contain Asbestos.
 - (d) Include this material in the long term surveillance and re-inspection program
 - (e) Remove the material if it becomes damaged or repairs and maintenance work may impact this material.
- Removal must be designed and performed by accredited personnel only.

ALL CLASSROOMS, LIBRARY, AND MEDIA CENTER

SMOOTH WALL SURFACING 57,500 SF

- (a) No abatement is necessary.
 - (b) Maintain the material in an intact and undamaged condition.
 - (c) Include this material in the Operations and Maintenance (O & M) program until it has been replaced with a material that does not contain Asbestos.
 - (d) Include this material in the long term surveillance and re-inspection program
 - (e) Remove the material if it becomes damaged or repairs and maintenance work may impact this material.
- Removal must be designed and performed by accredited personnel only.

ALL CLASSROOMS, TEACHER LOUNGE AND LIBRARY OFFICE

SINK UNDERCOATING 76 SF

- (a) No abatement is necessary.
 - (b) Maintain the material in an intact and undamaged condition.
 - (c) Include this material in the Operations and Maintenance (O & M) program until it has been replaced with a material that does not contain Asbestos.
 - (d) Include this material in the long term surveillance and re-inspection program
 - (e) Remove the material if it becomes damaged or repairs and maintenance work may impact this material.
- Removal must be designed and performed by accredited personnel only.

ALL RESTROOMS

MORTAR MISCELLANEOUS 2,500 SF

- (a) This is a replacement/new material.
- (b) The District should obtain documentation from the manufacturer/installer that no asbestos has been used in the manufacture or installation of this building material.
- (c) This documentation is to be maintained with the District's AHERA records.

RECOMMENDATIONS FOR

RUSKIN ELEMENTARY SCHOOL

BUILDING NAME

LOCATION

MATERIAL TYPE

RECOMMENDATION

QTY

(APPROXIMATE)

ALL CLASSROOMS, WET AREA, ENTRY AREA AND RESTROOM FLOOR

MORTAR MISCELLANEOUS

1,000 SF

- (a) This is a replacement/new material.
- (b) The District should obtain documentation from the manufacturer/installer that no asbestos has been used in the manufacture or installation of this building material.
- (c) This documentation is to be maintained with the District's AHERA records.

BOOK STORAGE / ELECTRICAL ROOM, AND CUSTODIAL ROOM

VINYL FLOOR TILE

240 SF

- (a) No abatement is necessary.
- (b) Maintain the material in an intact and undamaged condition.
- (c) Include this material in the Operations and Maintenance (O & M) program until it has been replaced with a material that does not contain Asbestos.
- (d) Include this material in the long term surveillance and re-inspection program
- (e) Remove the material if it becomes damaged or repairs and maintenance work may impact this material. Removal must be designed and performed by accredited personnel only.

BOOK STORAGE / ELECTRICAL ROOM, AND CUSTODIAL ROOM

VINYL FLOOR TILE MASTIC

240 SF

- (a) No abatement is necessary.
- (b) Maintain the material in an intact and undamaged condition.
- (c) Include this material in the Operations and Maintenance (O & M) program until it has been replaced with a material that does not contain Asbestos.
- (d) Include this material in the long term surveillance and re-inspection program
- (e) Remove the material if it becomes damaged or repairs and maintenance work may impact this material. Removal must be designed and performed by accredited personnel only.

CUSTODIAL ROOM, ELECTRICAL PANEL ROOM, AND ELECTRICAL ROOM

BASEBOARD MASTIC

260 LF

- (a) No abatement is necessary.
- (b) Maintain the material in an intact and undamaged condition.
- (c) Include this material in the Operations and Maintenance (O & M) program until it has been replaced with a material that does not contain Asbestos.
- (d) Include this material in the long term surveillance and re-inspection program
- (e) Remove the material if it becomes damaged or repairs and maintenance work may impact this material. Removal must be designed and performed by accredited personnel only.

RECOMMENDATIONS FOR

RUSKIN ELEMENTARY SCHOOL

BUILDING NAME

LOCATION

MATERIAL TYPE

RECOMMENDATION

QTY

(APPROXIMATE)

ENTIRE BUILDING

BASEBOARD MASTIC 3,300 LF

- (a) No abatement is necessary.
 - (b) Maintain the material in an intact and undamaged condition.
 - (c) Include this material in the Operations and Maintenance (O & M) program until it has been replaced with a material that does not contain Asbestos.
 - (d) Include this material in the long term surveillance and re-inspection program
 - (e) Remove the material if it becomes damaged or repairs and maintenance work may impact this material.
- Removal must be designed and performed by accredited personnel only.

ENTIRE BUILDING

BASEBOARD MASTIC 260 LF

- (a) This is a replacement/new material.
- (b) The District should obtain documentation from the manufacturer/installer that no asbestos has been used in the manufacture or installation of this building material.
- (c) This documentation is to be maintained with the District's AHERA records.

ENTIRE BUILDING

FIRE DOOR CORE INSULATION 1,260 SF

- (a) No abatement is necessary.
 - (b) Maintain the material in an intact and undamaged condition.
 - (c) Include this material in the Operations and Maintenance (O & M) program until it has been replaced with a material that does not contain Asbestos.
 - (d) Include this material in the long term surveillance and re-inspection program
 - (e) Remove the material if it becomes damaged or repairs and maintenance work may impact this material.
- Removal must be designed and performed by accredited personnel only.

EXTERIOR WALLS AND OVERHANGS

ROUGH WALL 9,200 SF

- (a) No abatement is necessary.
 - (b) Maintain the material in an intact and undamaged condition.
 - (c) Include this material in the Operations and Maintenance (O & M) program until it has been replaced with a material that does not contain Asbestos.
 - (d) Include this material in the long term surveillance and re-inspection program
 - (e) Remove the material if it becomes damaged or repairs and maintenance work may impact this material.
- Removal must be designed and performed by accredited personnel only.

RECOMMENDATIONS FOR

RUSKIN ELEMENTARY SCHOOL

BUILDING NAME

LOCATION

MATERIAL TYPE

RECOMMENDATION

QTY

(APPROXIMATE)

EXTERIOR WALLS AND OVERHANGS

ROUGH WALL SURFACING

9,200 SF

- (a) No abatement is necessary.
 - (b) Maintain the material in an intact and undamaged condition.
 - (c) Include this material in the Operations and Maintenance (O & M) program until it has been replaced with a material that does not contain Asbestos.
 - (d) Include this material in the long term surveillance and re-inspection program
 - (e) Remove the material if it becomes damaged or repairs and maintenance work may impact this material.
- Removal must be designed and performed by accredited personnel only.

EXTERIOR WINDOWS, AND CORRIDOR

ASBESTOS CEMENT WALL PANEL

830 SF

- (a) No abatement is necessary.
 - (b) Maintain the material in an intact and undamaged condition.
 - (c) Include this material in the Operations and Maintenance (O & M) program until it has been replaced with a material that does not contain Asbestos.
 - (d) Include this material in the long term surveillance and re-inspection program
 - (e) Remove the material if it becomes damaged or repairs and maintenance work may impact this material.
- Removal must be designed and performed by accredited personnel only.

INSIDE WALLS AND CEILINGS

PIPE FITTING INSULATION

(TBD) LF

- (a) No abatement is necessary.
 - (b) Maintain the material in an intact and undamaged condition.
 - (c) Include this material in the Operations and Maintenance (O & M) program until it has been replaced with a material that does not contain Asbestos.
 - (d) Include this material in the long term surveillance and re-inspection program
 - (e) Remove the material if it becomes damaged or repairs and maintenance work may impact this material.
- Removal must be designed and performed by accredited personnel only.

LIBRARY, READING ROOMS, TWO HALLWAYS, LOUNGE ROOM, RSP ROOM, MULTI-PURPOSE ROOM, STORAGE, SECOND FLOOR, AND CLASSROOMS A-F

CARPET

24,000 SF

- (a) No abatement is necessary.
 - (b) Maintain the material in an intact and undamaged condition.
 - (c) Include this material in the Operations and Maintenance (O & M) program until it has been replaced with a material that does not contain Asbestos.
 - (d) Include this material in the long term surveillance and re-inspection program
 - (e) Remove the material if it becomes damaged or repairs and maintenance work may impact this material.
- Removal must be designed and performed by accredited personnel only.

RECOMMENDATIONS FOR

RUSKIN ELEMENTARY SCHOOL

BUILDING NAME

LOCATION

MATERIAL TYPE

RECOMMENDATION

QTY

(APPROXIMATE)

LIBRARY, READING ROOMS, TWO HALLWAYS, LOUNGE ROOM, RSP ROOM, MULTI-PURPOSE ROOM, STORAGE, SECOND FLOOR, AND CLASSROOMS A-F

CARPET MASTIC

24,000 SF

- (a) No abatement is necessary.
 - (b) Maintain the material in an intact and undamaged condition.
 - (c) Include this material in the Operations and Maintenance (O & M) program until it has been replaced with a material that does not contain Asbestos.
 - (d) Include this material in the long term surveillance and re-inspection program
 - (e) Remove the material if it becomes damaged or repairs and maintenance work may impact this material.
- Removal must be designed and performed by accredited personnel only.

LIBRARY, READING ROOMS, TWO HALLWAYS, LOUNGE ROOM, RSP ROOM, MULTI-PURPOSE ROOM, STORAGE, SECOND FLOOR, AND CLASSROOMS A-F

CARPET MASTIC

24,000 SF

- (a) This is a replacement/new material.
- (b) The District should obtain documentation from the manufacturer/installer that no asbestos has been used in the manufacture or installation of this building material.
- (c) This documentation is to be maintained with the District's AHERA records.

MULTI-PURPOSE ROOM AND HALLWAYS

VINYL FLOOR TILE

2,920 SF

- (a) No abatement is necessary.
 - (b) Maintain the material in an intact and undamaged condition.
 - (c) Include this material in the Operations and Maintenance (O & M) program until it has been replaced with a material that does not contain Asbestos.
 - (d) Include this material in the long term surveillance and re-inspection program
 - (e) Remove the material if it becomes damaged or repairs and maintenance work may impact this material.
- Removal must be designed and performed by accredited personnel only.

MULTI-PURPOSE ROOM AND HALLWAYS

VINYL FLOOR TILE MASTIC

2,920 SF

- (a) This is a replacement/new material.
- (b) The District should obtain documentation from the manufacturer/installer that no asbestos has been used in the manufacture or installation of this building material.
- (c) This documentation is to be maintained with the District's AHERA records.

RECOMMENDATIONS FOR
RUSKIN ELEMENTARY SCHOOL

BUILDING NAME**LOCATION****MATERIAL TYPE****RECOMMENDATION****QTY****(APPROXIMATE)**

PROTOTYPE (OLD CLASSROOMS B1 AND B2)**BASEBOARD MASTIC****180 LF**

- (a) This is a replacement/new material.
- (b) The District should obtain documentation from the manufacturer/installer that no asbestos has been used in the manufacture or installation of this building material.
- (c) This documentation is to be maintained with the District's AHERA records.

PROTOTYPE (OLD CLASSROOMS B1 AND B2)**VINYL SHEETING****2,800 SF**

- (a) This is a replacement/new material.
- (b) The District should obtain documentation from the manufacturer/installer that no asbestos has been used in the manufacture or installation of this building material.
- (c) This documentation is to be maintained with the District's AHERA records.

PROTOTYPE (OLD CLASSROOMS B1 AND B2)**VINYL SHEETING BACKING PAPER/MASTIC****2,800 SF**

- (a) This is a replacement/new material.
- (b) The District should obtain documentation from the manufacturer/installer that no asbestos has been used in the manufacture or installation of this building material.
- (c) This documentation is to be maintained with the District's AHERA records.

RESTROOMS**MORTAR MISCELLANEOUS****2,500 SF**

- (a) This is a replacement/new material.
- (b) The District should obtain documentation from the manufacturer/installer that no asbestos has been used in the manufacture or installation of this building material.
- (c) This documentation is to be maintained with the District's AHERA records.

STORAGE AND UTILITY ROOMS AT MEZZANINE LEVEL 2**SMOOTH WALL MISCELLANEOUS****4,000 SF**

- (a) No abatement is necessary.
- (b) Maintain the material in an intact and undamaged condition.
- (c) Include this material in the Operations and Maintenance (O & M) program until it has been replaced with a material that does not contain Asbestos.
- (d) Include this material in the long term surveillance and re-inspection program
- (e) Remove the material if it becomes damaged or repairs and maintenance work may impact this material. Removal must be designed and performed by accredited personnel only.

RECOMMENDATIONS FOR

RUSKIN ELEMENTARY SCHOOL

BUILDING NAME

LOCATION

MATERIAL TYPE

RECOMMENDATION

QTY

(APPROXIMATE)

CLASSROOMS G-H, AND MUSIC BUILDING

ALL CLASSROOMS

PRESSED WOOD WALL PANEL 2,640 SF

- (a) No abatement is necessary.
 - (b) Maintain the material in an intact and undamaged condition.
 - (c) Include this material in the Operations and Maintenance (O & M) program until it has been replaced with a material that does not contain Asbestos.
 - (d) Include this material in the long term surveillance and re-inspection program
 - (e) Remove the material if it becomes damaged or repairs and maintenance work may impact this material.
- Removal must be designed and performed by accredited personnel only.

ALL CLASSROOMS

PRESSED WOOD WALL PANEL MASTIC 2,640 SF

- (a) No abatement is necessary.
 - (b) Maintain the material in an intact and undamaged condition.
 - (c) Include this material in the Operations and Maintenance (O & M) program until it has been replaced with a material that does not contain Asbestos.
 - (d) Include this material in the long term surveillance and re-inspection program
 - (e) Remove the material if it becomes damaged or repairs and maintenance work may impact this material.
- Removal must be designed and performed by accredited personnel only.

ALL CLASSROOMS

VINYL WALL COVER 2,640 SF

- (a) No abatement is necessary.
 - (b) Maintain the material in an intact and undamaged condition.
 - (c) Include this material in the Operations and Maintenance (O & M) program until it has been replaced with a material that does not contain Asbestos.
 - (d) Include this material in the long term surveillance and re-inspection program
 - (e) Remove the material if it becomes damaged or repairs and maintenance work may impact this material.
- Removal must be designed and performed by accredited personnel only.

ALL CLASSROOMS

VINYL WALL COVER MASTIC 2,640 SF

- (a) No abatement is necessary.
 - (b) Maintain the material in an intact and undamaged condition.
 - (c) Include this material in the Operations and Maintenance (O & M) program until it has been replaced with a material that does not contain Asbestos.
 - (d) Include this material in the long term surveillance and re-inspection program
 - (e) Remove the material if it becomes damaged or repairs and maintenance work may impact this material.
- Removal must be designed and performed by accredited personnel only.

RECOMMENDATIONS FOR

RUSKIN ELEMENTARY SCHOOL

BUILDING NAME

LOCATION

MATERIAL TYPE

RECOMMENDATION

QTY

(APPROXIMATE)

CLASSROOMS G-H, AND MUSIC ROOM

FIRE DOOR CORE INSULATION

88 SF

- (a) No abatement is necessary.
 - (b) Maintain the material in an intact and undamaged condition.
 - (c) Include this material in the Operations and Maintenance (O & M) program until it has been replaced with a material that does not contain Asbestos.
 - (d) Include this material in the long term surveillance and re-inspection program
 - (e) Remove the material if it becomes damaged or repairs and maintenance work may impact this material.
- Removal must be designed and performed by accredited personnel only.

CLASSROOMS G-H, AND MUSIC ROOM

SINK UNDERCOATING

28 SF

- (a) This is a replacement/new material.
- (b) The District should obtain documentation from the manufacturer/installer that no asbestos has been used in the manufacture or installation of this building material.
- (c) This documentation is to be maintained with the District's AHERA records.

CLASSROOMS G-H, MUSIC ROOM, WET AREA AND ENTRY AREA

MORTAR MISCELLANEOUS

570 SF

- (a) This is a replacement/new material.
- (b) The District should obtain documentation from the manufacturer/installer that no asbestos has been used in the manufacture or installation of this building material.
- (c) This documentation is to be maintained with the District's AHERA records.

CLASSROOMS G1-G3, H1-H3, AND MUSIC ROOM

CARPET MASTIC

4,900 SF

- (a) No abatement is necessary.
 - (b) Maintain the material in an intact and undamaged condition.
 - (c) Include this material in the Operations and Maintenance (O & M) program until it has been replaced with a material that does not contain Asbestos.
 - (d) Include this material in the long term surveillance and re-inspection program
 - (e) Remove the material if it becomes damaged or repairs and maintenance work may impact this material.
- Removal must be designed and performed by accredited personnel only.

RECOMMENDATIONS FOR

RUSKIN ELEMENTARY SCHOOL

BUILDING NAME

LOCATION

MATERIAL TYPE

RECOMMENDATION

QTY

(APPROXIMATE)

CLASSROOMS IN PODS G AND H, MUSIC ROOM, AND PREP AREA

SMOOTH WALL MISCELLANEOUS 12,160 SF

- (a) No abatement is necessary.
 - (b) Maintain the material in an intact and undamaged condition.
 - (c) Include this material in the Operations and Maintenance (O & M) program until it has been replaced with a material that does not contain Asbestos.
 - (d) Include this material in the long term surveillance and re-inspection program
 - (e) Remove the material if it becomes damaged or repairs and maintenance work may impact this material.
- Removal must be designed and performed by accredited personnel only.

CLASSROOMS IN PODS G-H, MUSIC ROOM, AND PREP AREA

SMOOTH WALL SURFACING 12,160 SF

- (a) No abatement is necessary.
 - (b) Maintain the material in an intact and undamaged condition.
 - (c) Include this material in the Operations and Maintenance (O & M) program until it has been replaced with a material that does not contain Asbestos.
 - (d) Include this material in the long term surveillance and re-inspection program
 - (e) Remove the material if it becomes damaged or repairs and maintenance work may impact this material.
- Removal must be designed and performed by accredited personnel only.

ENTIRE BUILDING

BASEBOARD MASTIC 900 LF

- (a) No abatement is necessary.
 - (b) Maintain the material in an intact and undamaged condition.
 - (c) Include this material in the Operations and Maintenance (O & M) program until it has been replaced with a material that does not contain Asbestos.
 - (d) Include this material in the long term surveillance and re-inspection program
 - (e) Remove the material if it becomes damaged or repairs and maintenance work may impact this material.
- Removal must be designed and performed by accredited personnel only.

ENTIRE BUILDING

BASEBOARD MASTIC 900 LF

- (a) This is a replacement/new material.
- (b) The District should obtain documentation from the manufacturer/installer that no asbestos has been used in the manufacture or installation of this building material.
- (c) This documentation is to be maintained with the District's AHERA records.

RECOMMENDATIONS FOR

RUSKIN ELEMENTARY SCHOOL

BUILDING NAME

LOCATION

MATERIAL TYPE

RECOMMENDATION

QTY

(APPROXIMATE)

ENTIRE BUILDING

CARPET

4,900 SF

- (a) This is a replacement/new material.
- (b) The District should obtain documentation from the manufacturer/installer that no asbestos has been used in the manufacture or installation of this building material.
- (c) This documentation is to be maintained with the District's AHERA records.

ENTIRE BUILDING

CARPET MASTIC

4,900 SF

- (a) This is a replacement/new material.
- (b) The District should obtain documentation from the manufacturer/installer that no asbestos has been used in the manufacture or installation of this building material.
- (c) This documentation is to be maintained with the District's AHERA records.

EXTERIOR WALLS AND OVERHANGS

ROUGH WALL

2,200 SF

- (a) No abatement is necessary.
- (b) Maintain the material in an intact and undamaged condition.
- (c) Include this material in the Operations and Maintenance (O & M) program until it has been replaced with a material that does not contain Asbestos.
- (d) Include this material in the long term surveillance and re-inspection program
- (e) Remove the material if it becomes damaged or repairs and maintenance work may impact this material. Removal must be designed and performed by accredited personnel only.

EXTERIOR WALLS AND OVERHANGS

ROUGH WALL SURFACING

2,200 SF

- (a) No abatement is necessary.
- (b) Maintain the material in an intact and undamaged condition.
- (c) Include this material in the Operations and Maintenance (O & M) program until it has been replaced with a material that does not contain Asbestos.
- (d) Include this material in the long term surveillance and re-inspection program
- (e) Remove the material if it becomes damaged or repairs and maintenance work may impact this material. Removal must be designed and performed by accredited personnel only.

RECOMMENDATIONS FOR

RUSKIN ELEMENTARY SCHOOL

BUILDING NAME

LOCATION

MATERIAL TYPE

RECOMMENDATION

QTY

(APPROXIMATE)

EXTERIOR WINDOWS

ASBESTOS CEMENT WALL PANEL

36 SF

- (a) No abatement is necessary.
 - (b) Maintain the material in an intact and undamaged condition.
 - (c) Include this material in the Operations and Maintenance (O & M) program until it has been replaced with a material that does not contain Asbestos.
 - (d) Include this material in the long term surveillance and re-inspection program
 - (e) Remove the material if it becomes damaged or repairs and maintenance work may impact this material.
- Removal must be designed and performed by accredited personnel only.

CLASSROOMS I1-I2 TECHNOLOGY BUILDING

CLASSROOMS I1-I2

BASEBOARD MASTIC

180 LF

- (a) No abatement is necessary.
 - (b) Maintain the material in an intact and undamaged condition.
 - (c) Include this material in the Operations and Maintenance (O & M) program until it has been replaced with a material that does not contain Asbestos.
 - (d) Include this material in the long term surveillance and re-inspection program
 - (e) Remove the material if it becomes damaged or repairs and maintenance work may impact this material.
- Removal must be designed and performed by accredited personnel only.

CLASSROOMS I1-I2

CARPET MASTIC

1,180 SF

- (a) No abatement is necessary.
 - (b) Maintain the material in an intact and undamaged condition.
 - (c) Include this material in the Operations and Maintenance (O & M) program until it has been replaced with a material that does not contain Asbestos.
 - (d) Include this material in the long term surveillance and re-inspection program
 - (e) Remove the material if it becomes damaged or repairs and maintenance work may impact this material.
- Removal must be designed and performed by accredited personnel only.

CLASSROOMS I1-I2

SMOOTH WALL MISCELLANEOUS

3,800 SF

- (a) No abatement is necessary.
 - (b) Maintain the material in an intact and undamaged condition.
 - (c) Include this material in the Operations and Maintenance (O & M) program until it has been replaced with a material that does not contain Asbestos.
 - (d) Include this material in the long term surveillance and re-inspection program
 - (e) Remove the material if it becomes damaged or repairs and maintenance work may impact this material.
- Removal must be designed and performed by accredited personnel only.

RECOMMENDATIONS FOR

RUSKIN ELEMENTARY SCHOOL

BUILDING NAME

LOCATION

MATERIAL TYPE

RECOMMENDATION

QTY

(APPROXIMATE)

CLASSROOMS I1-I2

SUSPENDED CEILING TILE 1,824 SF

- (a) No abatement is necessary.
 - (b) Maintain the material in an intact and undamaged condition.
 - (c) Include this material in the Operations and Maintenance (O & M) program until it has been replaced with a material that does not contain Asbestos.
 - (d) Include this material in the long term surveillance and re-inspection program
 - (e) Remove the material if it becomes damaged or repairs and maintenance work may impact this material.
- Removal must be designed and performed by accredited personnel only.

CLASSROOMS I1-I2

VINYL WALL COVER 3,800 SF

- (a) No abatement is necessary.
 - (b) Maintain the material in an intact and undamaged condition.
 - (c) Include this material in the Operations and Maintenance (O & M) program until it has been replaced with a material that does not contain Asbestos.
 - (d) Include this material in the long term surveillance and re-inspection program
 - (e) Remove the material if it becomes damaged or repairs and maintenance work may impact this material.
- Removal must be designed and performed by accredited personnel only.

CLASSROOMS I1-I2

VINYL WALL COVER MASTIC 3,800 SF

- (a) No abatement is necessary.
 - (b) Maintain the material in an intact and undamaged condition.
 - (c) Include this material in the Operations and Maintenance (O & M) program until it has been replaced with a material that does not contain Asbestos.
 - (d) Include this material in the long term surveillance and re-inspection program
 - (e) Remove the material if it becomes damaged or repairs and maintenance work may impact this material.
- Removal must be designed and performed by accredited personnel only.

CLASSROOMS I1-I2 WET / SINK AREAS, AND ENTRYWAYS

VINYL FLOOR TILE 260 SF

- (a) No abatement is necessary.
 - (b) Maintain the material in an intact and undamaged condition.
 - (c) Include this material in the Operations and Maintenance (O & M) program until it has been replaced with a material that does not contain Asbestos.
 - (d) Include this material in the long term surveillance and re-inspection program
 - (e) Remove the material if it becomes damaged or repairs and maintenance work may impact this material.
- Removal must be designed and performed by accredited personnel only.

RECOMMENDATIONS FOR
RUSKIN ELEMENTARY SCHOOL

BUILDING NAME

LOCATION

MATERIAL TYPE

RECOMMENDATION

QTY

(APPROXIMATE)

CLASSROOMS I1-I2 WET / SINK AREAS, AND ENTRYWAYS

VINYL FLOOR TILE MASTIC

260 SF

- (a) No abatement is necessary.
 - (b) Maintain the material in an intact and undamaged condition.
 - (c) Include this material in the Operations and Maintenance (O & M) program until it has been replaced with a material that does not contain Asbestos.
 - (d) Include this material in the long term surveillance and re-inspection program
 - (e) Remove the material if it becomes damaged or repairs and maintenance work may impact this material.
- Removal must be designed and performed by accredited personnel only.

EXTERIOR WALLS

ROUGH WALL

2,600 SF

- (a) No abatement is necessary.
 - (b) Maintain the material in an intact and undamaged condition.
 - (c) Include this material in the Operations and Maintenance (O & M) program until it has been replaced with a material that does not contain Asbestos.
 - (d) Include this material in the long term surveillance and re-inspection program
 - (e) Remove the material if it becomes damaged or repairs and maintenance work may impact this material.
- Removal must be designed and performed by accredited personnel only.

EXTERIOR WALLS

ROUGH WALL SURFACING

2,600 SF

- (a) No abatement is necessary.
 - (b) Maintain the material in an intact and undamaged condition.
 - (c) Include this material in the Operations and Maintenance (O & M) program until it has been replaced with a material that does not contain Asbestos.
 - (d) Include this material in the long term surveillance and re-inspection program
 - (e) Remove the material if it becomes damaged or repairs and maintenance work may impact this material.
- Removal must be designed and performed by accredited personnel only.

RECOMMENDATIONS FOR
RUSKIN ELEMENTARY SCHOOL

BUILDING NAME

LOCATION

MATERIAL TYPE

RECOMMENDATION

QTY

(APPROXIMATE)

CLASSROOMS J2 PORTABLE BUILDING

PORTABLE J2

PORTABLE BUILDING

960 SF

- (a) This is a replacement/new material.
- (b) The District should obtain documentation from the manufacturer/installer that no asbestos has been used in the manufacture or installation of this building material.
- (c) This documentation is to be maintained with the District's AHERA records.

CLASSROOMS J3 PORTABLE BUILDING (GYM)

PORTABLE J3

BASEBOARD MASTIC

58 LF

- (a) No abatement is necessary.
- (b) Maintain the material in an intact and undamaged condition.
- (c) Include this material in the Operations and Maintenance (O & M) program until it has been replaced with a material that does not contain Asbestos.
- (d) Include this material in the long term surveillance and re-inspection program
- (e) Remove the material if it becomes damaged or repairs and maintenance work may impact this material. Removal must be designed and performed by accredited personnel only.

PORTABLE J3

PORTABLE BUILDING

960 SF

- (a) This is a replacement/new material.
- (b) The district should obtain documentation from the manufacturer/installer that no asbestos has been used in the manufacture or installation of this building material.
- (c) This documentation is to be maintained with the district's AHERA records.

RECOMMENDATIONS FOR
RUSKIN ELEMENTARY SCHOOL

BUILDING NAME

LOCATION

MATERIAL TYPE

RECOMMENDATION

QTY

(APPROXIMATE)

CLASSROOMS K1-K2 BUILDING

ALL ROOMS

BASEBOARD MASTIC

365 LF

- (a) No abatement is necessary.
 - (b) Maintain the material in an intact and undamaged condition.
 - (c) Include this material in the Operations and Maintenance (O & M) program until it has been replaced with a material that does not contain Asbestos.
 - (d) Include this material in the long term surveillance and re-inspection program
 - (e) Remove the material if it becomes damaged or repairs and maintenance work may impact this material.
- Removal must be designed and performed by accredited personnel only.

ALL ROOMS

BASEBOARD MASTIC

365 SF

- (a) This is a replacement/new material.
- (b) The District should obtain documentation from the manufacturer/installer that no asbestos has been used in the manufacture or installation of this building material.
- (c) This documentation is to be maintained with the District's AHERA records.

CLASSROOMS K1-K2

SINK UNDERCOATING

16 SF

- (a) This is a replacement/new material.
- (b) The District should obtain documentation from the manufacturer/installer that no asbestos has been used in the manufacture or installation of this building material.
- (c) This documentation is to be maintained with the District's AHERA records.

CLASSROOMS K-1 AND K-2

CARPET MASTIC

1,220 SF

- (a) No abatement is necessary.
 - (b) Maintain the material in an intact and undamaged condition.
 - (c) Include this material in the Operations and Maintenance (O & M) program until it has been replaced with a material that does not contain Asbestos.
 - (d) Include this material in the long term surveillance and re-inspection program
 - (e) Remove the material if it becomes damaged or repairs and maintenance work may impact this material.
- Removal must be designed and performed by accredited personnel only.

RECOMMENDATIONS FOR

RUSKIN ELEMENTARY SCHOOL

BUILDING NAME

LOCATION

MATERIAL TYPE

RECOMMENDATION

QTY

(APPROXIMATE)

CLASSROOMS K1-K2

CARPET MASTIC

1,220 SF

- (a) This is a replacement/new material.
- (b) The District should obtain documentation from the manufacturer/installer that no asbestos has been used in the manufacture or installation of this building material.
- (c) This documentation is to be maintained with the District's AHERA records.

CLASSROOMS K1-K2

VINYL FLOOR TILE

700 SF

- (a) No abatement is necessary.
- (b) Maintain the material in an intact and undamaged condition.
- (c) Include this material in the Operations and Maintenance (O & M) program until it has been replaced with a material that does not contain Asbestos.
- (d) Include this material in the long term surveillance and re-inspection program
- (e) Remove the material if it becomes damaged or repairs and maintenance work may impact this material. Removal must be designed and performed by accredited personnel only.

CLASSROOMS K1-K2

VINYL FLOOR TILE MASTIC

700 SF

- (a) No abatement is necessary.
- (b) Maintain the material in an intact and undamaged condition.
- (c) Include this material in the Operations and Maintenance (O & M) program until it has been replaced with a material that does not contain Asbestos.
- (d) Include this material in the long term surveillance and re-inspection program
- (e) Remove the material if it becomes damaged or repairs and maintenance work may impact this material. Removal must be designed and performed by accredited personnel only.

CLASSROOMS, STORAGE ROOMS, AND RESTROOMS

SMOOTH WALL MISCELLANEOUS

5,910 SF

- (a) No abatement is necessary.
- (b) Maintain the material in an intact and undamaged condition.
- (c) Include this material in the Operations and Maintenance (O & M) program until it has been replaced with a material that does not contain Asbestos.
- (d) Include this material in the long term surveillance and re-inspection program
- (e) Remove the material if it becomes damaged or repairs and maintenance work may impact this material. Removal must be designed and performed by accredited personnel only.

RECOMMENDATIONS FOR

RUSKIN ELEMENTARY SCHOOL

BUILDING NAME

LOCATION

MATERIAL TYPE

RECOMMENDATION

QTY

(APPROXIMATE)

CLASSROOMS, STORAGE ROOMS, AND RESTROOMS

SMOOTH WALL SURFACING 5,910 SF

- (a) No abatement is necessary.
 - (b) Maintain the material in an intact and undamaged condition.
 - (c) Include this material in the Operations and Maintenance (O & M) program until it has been replaced with a material that does not contain Asbestos.
 - (d) Include this material in the long term surveillance and re-inspection program
 - (e) Remove the material if it becomes damaged or repairs and maintenance work may impact this material.
- Removal must be designed and performed by accredited personnel only.

CUSTODIAL ROOM

BASEBOARD MASTIC 30 LF

- (a) Sample the material. If ACM include this material in the Operations and Maintenance (O & M) manual. Maintain the material in an intact and undamaged condition
 - (b) Remove the material if it becomes damaged or repairs and maintenance work may impact this material.
- Removal must be designed and performed by accredited personnel only.

ENTIRE BUILDING

FIRE DOOR CORE INSULATION 189 SF

- (a) No abatement is necessary.
 - (b) Maintain the material in an intact and undamaged condition.
 - (c) Include this material in the Operations and Maintenance (O & M) program until it has been replaced with a material that does not contain Asbestos.
 - (d) Include this material in the long term surveillance and re-inspection program
 - (e) Remove the material if it becomes damaged or repairs and maintenance work may impact this material.
- Removal must be designed and performed by accredited personnel only.

EXTERIOR WALLS AND OVERHANGS

ROUGH WALL 4,400 SF

- (a) No abatement is necessary.
 - (b) Maintain the material in an intact and undamaged condition.
 - (c) Include this material in the Operations and Maintenance (O & M) program until it has been replaced with a material that does not contain Asbestos.
 - (d) Include this material in the long term surveillance and re-inspection program
 - (e) Remove the material if it becomes damaged or repairs and maintenance work may impact this material.
- Removal must be designed and performed by accredited personnel only.

RECOMMENDATIONS FOR

RUSKIN ELEMENTARY SCHOOL

BUILDING NAME

LOCATION

MATERIAL TYPE

RECOMMENDATION

QTY

(APPROXIMATE)

EXTERIOR WALLS AND OVERHANGS

ROUGH WALL SURFACING 4,400 SF

- (a) No abatement is necessary.
 - (b) Maintain the material in an intact and undamaged condition.
 - (c) Include this material in the Operations and Maintenance (O & M) program until it has been replaced with a material that does not contain Asbestos.
 - (d) Include this material in the long term surveillance and re-inspection program
 - (e) Remove the material if it becomes damaged or repairs and maintenance work may impact this material.
- Removal must be designed and performed by accredited personnel only.

K1 AND K2 CLASSROOMS

CEMENTITIOUS WALL PANEL 40 SF

- (a) No abatement is necessary.
 - (b) Maintain the material in an intact and undamaged condition.
 - (c) Include this material in the Operations and Maintenance (O & M) program until it has been replaced with a material that does not contain Asbestos.
 - (d) Include this material in the long term surveillance and re-inspection program
 - (e) Remove the material if it becomes damaged or repairs and maintenance work may impact this material.
- Removal must be designed and performed by accredited personnel only.

K1 AND K2 CLASSROOMS

PRESSED WOOD WALL PANEL 3,200 SF

- (a) No abatement is necessary.
 - (b) Maintain the material in an intact and undamaged condition.
 - (c) Include this material in the Operations and Maintenance (O & M) program until it has been replaced with a material that does not contain Asbestos.
 - (d) Include this material in the long term surveillance and re-inspection program
 - (e) Remove the material if it becomes damaged or repairs and maintenance work may impact this material.
- Removal must be designed and performed by accredited personnel only.

K1 AND K2 CLASSROOMS

PRESSED WOOD WALL PANEL MASTIC 3,200 SF

- (a) No abatement is necessary.
 - (b) Maintain the material in an intact and undamaged condition.
 - (c) Include this material in the Operations and Maintenance (O & M) program until it has been replaced with a material that does not contain Asbestos.
 - (d) Include this material in the long term surveillance and re-inspection program
 - (e) Remove the material if it becomes damaged or repairs and maintenance work may impact this material.
- Removal must be designed and performed by accredited personnel only.

RECOMMENDATIONS FOR

RUSKIN ELEMENTARY SCHOOL

BUILDING NAME

LOCATION

MATERIAL TYPE

RECOMMENDATION

QTY

(APPROXIMATE)

K1 AND K2 CLASSROOMS

VINYL WALL COVER

3,200 SF

- (a) No abatement is necessary.
 - (b) Maintain the material in an intact and undamaged condition.
 - (c) Include this material in the Operations and Maintenance (O & M) program until it has been replaced with a material that does not contain Asbestos.
 - (d) Include this material in the long term surveillance and re-inspection program
 - (e) Remove the material if it becomes damaged or repairs and maintenance work may impact this material.
- Removal must be designed and performed by accredited personnel only.

K1 AND K2 CLASSROOMS

VINYL WALL COVER MASTIC

3,200 SF

- (a) No abatement is necessary.
 - (b) Maintain the material in an intact and undamaged condition.
 - (c) Include this material in the Operations and Maintenance (O & M) program until it has been replaced with a material that does not contain Asbestos.
 - (d) Include this material in the long term surveillance and re-inspection program
 - (e) Remove the material if it becomes damaged or repairs and maintenance work may impact this material.
- Removal must be designed and performed by accredited personnel only.

RESTROOMS AND CLASSROOM WET AREA

MORTAR MISCELLANEOUS

300 SF

- (a) No abatement is necessary.
 - (b) Maintain the material in an intact and undamaged condition.
 - (c) Include this material in the Operations and Maintenance (O & M) program until it has been replaced with a material that does not contain Asbestos.
 - (d) Include this material in the long term surveillance and re-inspection program
 - (e) Remove the material if it becomes damaged or repairs and maintenance work may impact this material.
- Removal must be designed and performed by accredited personnel only.

STORAGE ROOMS

VINYL FLOOR TILE

180 SF

- (a) No abatement is necessary.
 - (b) Maintain the material in an intact and undamaged condition.
 - (c) Include this material in the Operations and Maintenance (O & M) program until it has been replaced with a material that does not contain Asbestos.
 - (d) Include this material in the long term surveillance and re-inspection program
 - (e) Remove the material if it becomes damaged or repairs and maintenance work may impact this material.
- Removal must be designed and performed by accredited personnel only.

RECOMMENDATIONS FOR
RUSKIN ELEMENTARY SCHOOL

BUILDING NAME**LOCATION****MATERIAL TYPE****RECOMMENDATION****QTY****(APPROXIMATE)**

STORAGE ROOMS

VINYL FLOOR TILE MASTIC

180 SF

- (a) No abatement is necessary.
 - (b) Maintain the material in an intact and undamaged condition.
 - (c) Include this material in the Operations and Maintenance (O & M) program until it has been replaced with a material that does not contain Asbestos.
 - (d) Include this material in the long term surveillance and re-inspection program
 - (e) Remove the material if it becomes damaged or repairs and maintenance work may impact this material.
- Removal must be designed and performed by accredited personnel only.

STUDENTS' RESTROOMS AND K1-K2 RESTROOMS

MORTAR MISCELLANEOUS

950 SF

- (a) No abatement is necessary.
 - (b) Maintain the material in an intact and undamaged condition.
 - (c) Include this material in the Operations and Maintenance (O & M) program until it has been replaced with a material that does not contain Asbestos.
 - (d) Include this material in the long term surveillance and re-inspection program
 - (e) Remove the material if it becomes damaged or repairs and maintenance work may impact this material.
- Removal must be designed and performed by accredited personnel only.

CUSTODIAL SHED

CUSTODIAL SHED

STORAGE BUILDING

350 SF

- (a) This is a replacement/new material.
- (b) The District should obtain documentation from the manufacturer/installer that no asbestos has been used in the manufacture or installation of this building material.
- (c) This documentation is to be maintained with the District's AHERA records.

RECOMMENDATIONS FOR
RUSKIN ELEMENTARY SCHOOL

BUILDING NAME**LOCATION****MATERIAL TYPE****RECOMMENDATION****QTY****(APPROXIMATE)**

GARDEN SHED

GARDEN SHED

STORAGE BUILDING

40 SF

- (a) This is a replacement/new material.
 - (b) The District should obtain documentation from the manufacturer/installer that no asbestos has been used in the manufacture or installation of this building material.
 - (c) This documentation is to be maintained with the District's AHERA records.
-

KITCHEN, RESTROOMS AND STORAGE ROOMS BUILDING

BOYS AND GIRLS RESTROOMS

MORTAR MISCELLANEOUS

600 SF

- (a) This is a replacement/new material.
 - (b) The District should obtain documentation from the manufacturer/installer that no asbestos has been used in the manufacture or installation of this building material.
 - (c) This documentation is to be maintained with the District's AHERA records.
-

BOYS AND GIRLS RESTROOMS

MORTAR MISCELLANEOUS

250 SF

- (a) This is a replacement/new material.
 - (b) The District should obtain documentation from the manufacturer/installer that no asbestos has been used in the manufacture or installation of this building material.
 - (c) This documentation is to be maintained with the District's AHERA records.
-

ENTIRE BUILDING

FIRE DOOR CORE INSULATION

231 SF

- (a) No abatement is necessary.
 - (b) Maintain the material in an intact and undamaged condition.
 - (c) Include this material in the Operations and Maintenance (O & M) program until it has been replaced with a material that does not contain Asbestos.
 - (d) Include this material in the long term surveillance and re-inspection program
 - (e) Remove the material if it becomes damaged or repairs and maintenance work may impact this material. Removal must be designed and performed by accredited personnel only.
-

RECOMMENDATIONS FOR

RUSKIN ELEMENTARY SCHOOL

BUILDING NAME

LOCATION

MATERIAL TYPE

RECOMMENDATION

QTY

(APPROXIMATE)

ENTIRE BUILDING

SMOOTH WALL MISCELLANEOUS 5,650 SF

- (a) No abatement is necessary.
 - (b) Maintain the material in an intact and undamaged condition.
 - (c) Include this material in the Operations and Maintenance (O & M) program until it has been replaced with a material that does not contain Asbestos.
 - (d) Include this material in the long term surveillance and re-inspection program
 - (e) Remove the material if it becomes damaged or repairs and maintenance work may impact this material.
- Removal must be designed and performed by accredited personnel only.

ENTIRE BUILDING

SMOOTH WALL SURFACING 5,650 SF

- (a) No abatement is necessary.
 - (b) Maintain the material in an intact and undamaged condition.
 - (c) Include this material in the Operations and Maintenance (O & M) program until it has been replaced with a material that does not contain Asbestos.
 - (d) Include this material in the long term surveillance and re-inspection program
 - (e) Remove the material if it becomes damaged or repairs and maintenance work may impact this material.
- Removal must be designed and performed by accredited personnel only.

EXTERIOR WALLS AND OVERHANGS

ROUGH WALL 1,800 SF

- (a) No abatement is necessary.
 - (b) Maintain the material in an intact and undamaged condition.
 - (c) Include this material in the Operations and Maintenance (O & M) program until it has been replaced with a material that does not contain Asbestos.
 - (d) Include this material in the long term surveillance and re-inspection program
 - (e) Remove the material if it becomes damaged or repairs and maintenance work may impact this material.
- Removal must be designed and performed by accredited personnel only.

EXTERIOR WALLS AND OVERHANGS

ROUGH WALL SURFACING 1,800 SF

- (a) No abatement is necessary.
 - (b) Maintain the material in an intact and undamaged condition.
 - (c) Include this material in the Operations and Maintenance (O & M) program until it has been replaced with a material that does not contain Asbestos.
 - (d) Include this material in the long term surveillance and re-inspection program
 - (e) Remove the material if it becomes damaged or repairs and maintenance work may impact this material.
- Removal must be designed and performed by accredited personnel only.

RECOMMENDATIONS FOR

RUSKIN ELEMENTARY SCHOOL

BUILDING NAME

LOCATION

MATERIAL TYPE

RECOMMENDATION

QTY

(APPROXIMATE)

KITCHEN

VINYL SHEETING

2,900 SF

- (a) This is a replacement/new material.
- (b) The District should obtain documentation from the manufacturer/installer that no asbestos has been used in the manufacture or installation of this building material.
- (c) This documentation is to be maintained with the District's AHERA records.

KITCHEN

VINYL SHEETING BACKING PAPER/MASTIC

2,900 SF

- (a) This is a replacement/new material.
- (b) The District should obtain documentation from the manufacturer/installer that no asbestos has been used in the manufacture or installation of this building material.
- (c) This documentation is to be maintained with the District's AHERA records.

KITCHEN, STAFF RESTROOM AND EXTERIOR STORAGE CLOSET AT ENTRY TO RESTROOM

BASEBOARD MASTIC

50 LF

- (a) No abatement is necessary.
- (b) Maintain the material in an intact and undamaged condition.
- (c) Include this material in the Operations and Maintenance (O & M) program until it has been replaced with a material that does not contain Asbestos.
- (d) Include this material in the long term surveillance and re-inspection program
- (e) Remove the material if it becomes damaged or repairs and maintenance work may impact this material. Removal must be designed and performed by accredited personnel only.

RECOMMENDATIONS FOR
RUSKIN ELEMENTARY SCHOOL

BUILDING NAME

LOCATION

MATERIAL TYPE

RECOMMENDATION

QTY

(APPROXIMATE)

METAL STORAGE CONTAINER (1 EA)

METAL STORAGE CONTAINER (1 EA)

STORAGE CONTAINER

336 SF

- (a) No abatement is necessary.
 - (b) Maintain the material in an intact and undamaged condition.
 - (c) Include this material in the Operations and Maintenance (O & M) program until it has been replaced with a material that does not contain Asbestos.
 - (d) Include this material in the long term surveillance and re-inspection program
 - (e) Remove the material if it becomes damaged or repairs and maintenance work may impact this material.
- Removal must be designed and performed by accredited personnel only.

WOOD STORAGE SHED

WOOD STORAGE SHED

STORAGE BUILDING

30 SF

- (a) This is a replacement/new material.
- (b) The District should obtain documentation from the manufacturer/installer that no asbestos has been used in the manufacture or installation of this building material.
- (c) This documentation is to be maintained with the District's AHERA records.

End Of Report, Total Of 31 Pages

SAMPLES REPORT FOR

RUSKIN ELEMENTARY SCHOOL

BUILDING NAME

LOCATION

MATERIAL TYPE

SAMPLE No. COMMENTS	DATE	RESULT	ASBESTOS CONTENT	ASBESTOS NAME	ASBESTOS TYPE
------------------------	------	--------	---------------------	------------------	------------------

ADMINISTRATION BUILDING

ADMINISTRATION BUILDING

ENTIRE ADMIN OFFICE

BASEBOARD MASTIC

<u>18-025AAA</u>	2/14/2018	Negative	NEW MATERIAL	NO SAMPLE	NS
-------------------------	-----------	----------	--------------	-----------	----

ADMINISTRATION BUILDING

ENTIRE ADMIN OFFICES

BASEBOARD MASTIC

<u>17-049-03</u>	3/3/2017	Negative	ND	NONE DETECTED	ND
-------------------------	----------	----------	----	---------------	----

Unit A, A7 Nurse's Restroom, White Mastic for 4" Blue Baseboard.

<u>17-049-05</u>	3/3/2017	Negative	ND	NONE DETECTED	ND
-------------------------	----------	----------	----	---------------	----

Unit A, A2 Office, White Mastic for 4" Blue Baseboard.

ADMINISTRATION BUILDING

ENTIRE BUILDING

FIRE DOOR CORE INSULATION

<u>22-025AAA</u>	2/16/2022	Positive	ASSUMED	NO SAMPLE	NS
-------------------------	-----------	----------	---------	-----------	----

ADMINISTRATION BUILDING

ENTIRE BUILDING

SMOOTH WALL MISCELLANEOUS

<u>05-212AAA</u>	9/12/2005	Positive	ASSUMED	NO SAMPLE	NS
-------------------------	-----------	----------	---------	-----------	----

ADMINISTRATION BUILDING

ENTIRE BUILDING

SMOOTH WALL SURFACING

<u>06-223AAA</u>	8/24/2006	Positive	ASSUMED	NO SAMPLE	NS
-------------------------	-----------	----------	---------	-----------	----

ADMINISTRATION BUILDING

ENTIRE OFFICE EXCEPT HEALTH OFFICE

CARPET

<u>18-025AAA</u>	2/14/2018	Negative	NEW MATERIAL	NO SAMPLE	NS
-------------------------	-----------	----------	--------------	-----------	----

SAMPLES REPORT FOR

RUSKIN ELEMENTARY SCHOOL

BUILDING NAME

LOCATION

MATERIAL TYPE

SAMPLE NO. COMMENTS	DATE	RESULT	ASBESTOS CONTENT	ASBESTOS NAME	ASBESTOS TYPE
------------------------	------	--------	---------------------	------------------	------------------

ADMINISTRATION BUILDING

ENTIRE OFFICE EXCEPT HEALTH OFFICE

CARPET MASTIC

<u>18-025AAA</u>	2/14/2018	Negative	NEW MATERIAL	NO SAMPLE	NS
-------------------------	-----------	----------	--------------	-----------	----

ADMINISTRATION BUILDING

ENTIRE OFFICE EXCEPT HEALTH OFFICE

CARPET MASTIC

<u>09-098AAA</u>	5/14/2009	Positive	ASSUMED	NO SAMPLE	NS
-------------------------	-----------	----------	---------	-----------	----

<u>17-049-04</u>	3/3/2017	Negative	ND	NONE DETECTED	ND
-------------------------	----------	----------	----	---------------	----

Unit A, A5 Storage, Yellow Mastic for Carpet.

ADMINISTRATION BUILDING

EXTERIOR WALLS AND OVERHANGS

ROUGH WALL

<u>05-212AAA</u>	9/12/2005	Positive	ASSUMED	NO SAMPLE	NS
-------------------------	-----------	----------	---------	-----------	----

ADMINISTRATION BUILDING

EXTERIOR WALLS AND OVERHANGS

ROUGH WALL SURFACING

<u>05-212AAA</u>	9/12/2005	Positive	ASSUMED	NO SAMPLE	NS
-------------------------	-----------	----------	---------	-----------	----

ADMINISTRATION BUILDING

HEALTH OFFICE

VINYL FLOOR TILE

<u>19-011AAA</u>	2/6/2019	Negative	NEW MATERIAL	NO SAMPLE	NS
-------------------------	----------	----------	--------------	-----------	----

ADMINISTRATION BUILDING

HEALTH OFFICE

VINYL FLOOR TILE

<u>19-011AAA</u>	2/6/2019	Negative	NEW MATERIAL	NO SAMPLE	NS
-------------------------	----------	----------	--------------	-----------	----

ADMINISTRATION BUILDING

HEALTH OFFICE KITCHENETTE, AND KITCHENETTE

SINK UNDERCOATING

<u>08-075AAA</u>	4/17/2008	Positive	ASSUMED	NO SAMPLE	NS
-------------------------	-----------	----------	---------	-----------	----

SAMPLES REPORT FOR
RUSKIN ELEMENTARY SCHOOL

BUILDING NAME

LOCATION

MATERIAL TYPE

SAMPLE No. COMMENTS	DATE	RESULT	ASBESTOS CONTENT	ASBESTOS NAME	ASBESTOS TYPE
------------------------	------	--------	---------------------	------------------	------------------

ADMINISTRATION BUILDING

OFFICES, AND HALLWAY

VINYL WALL COVER

<u>06-223AAA</u>	8/24/2006	Positive	ASSUMED	NO SAMPLE	NS
-------------------------	-----------	----------	---------	-----------	----

ADMINISTRATION BUILDING

OFFICES, AND HALLWAY

VINYL WALL COVER MASTIC

<u>06-223AAA</u>	8/24/2006	Positive	ASSUMED	NO SAMPLE	NS
-------------------------	-----------	----------	---------	-----------	----

SAMPLES REPORT FOR

RUSKIN ELEMENTARY SCHOOL

BUILDING NAME
LOCATION
MATERIAL TYPE

SAMPLE No. COMMENTS	DATE	RESULT	ASBESTOS CONTENT	ASBESTOS NAME	ASBESTOS TYPE
------------------------	------	--------	---------------------	------------------	------------------

CLASSROOM J-1 PORTABLE BUILDING (MUSIC ROOM)

CLASSROOM J-1 PORTABLE BUILDING (MUSIC ROOM)

CLASSROOM J-1 MUSIC ROOM
 BASEBOARD MASTIC

<u>15-174AAA</u>	9/18/2015	Positive	ASSUMED	NO SAMPLE	NS
-------------------------	-----------	----------	---------	-----------	----

<u>17-049-21</u>	3/7/2017	Negative	ND	NONE DETECTED	ND
-------------------------	----------	----------	----	---------------	----

Unit J, J1, White Mastic for Brown 4" Baseboard.

CLASSROOM J-1 PORTABLE BUILDING (MUSIC ROOM)

CLASSROOM J-1 MUSIC ROOM
 CARPET MASTIC

<u>15-174AAA</u>	9/18/2015	Positive	ASSUMED	NO SAMPLE	NS
-------------------------	-----------	----------	---------	-----------	----

<u>17-049-20</u>	3/7/2017	Negative	ND	NONE DETECTED	ND
-------------------------	----------	----------	----	---------------	----

Unit J, J1, Yellow Mastic for Carpet on Wood.

CLASSROOM J-1 PORTABLE BUILDING (MUSIC ROOM)

CLASSROOM J-1 MUSIC ROOM
 FIRE DOOR CORE INSULATION

<u>15-174AAA</u>	9/18/2015	Positive	ASSUMED	NO SAMPLE	NS
-------------------------	-----------	----------	---------	-----------	----

CLASSROOM J-1 PORTABLE BUILDING (MUSIC ROOM)

CLASSROOM J-1 MUSIC ROOM
 PRESSED WOOD WALL PANEL MASTIC

<u>15-174AAA</u>	9/18/2015	Positive	ASSUMED	NO SAMPLE	NS
-------------------------	-----------	----------	---------	-----------	----

CLASSROOM J-1 PORTABLE BUILDING (MUSIC ROOM)

CLASSROOM J-1 MUSIC ROOM
 PRESSED-WOOD WALL PANEL

<u>15-174AAA</u>	9/18/2015	Positive	ASSUMED	NO SAMPLE	NS
-------------------------	-----------	----------	---------	-----------	----

CLASSROOM J-1 PORTABLE BUILDING (MUSIC ROOM)

CLASSROOM J-1 MUSIC ROOM
 SUSPENDED CEILING TILE

<u>15-174.NS</u>	9/18/2015	Positive	ASSUMED	NO SAMPLE	NS
-------------------------	-----------	----------	---------	-----------	----

SAMPLES REPORT FOR
RUSKIN ELEMENTARY SCHOOL

BUILDING NAME

LOCATION

MATERIAL TYPE

SAMPLE No. COMMENTS	DATE	RESULT	ASBESTOS CONTENT	ASBESTOS NAME	ASBESTOS TYPE
--------------------------------	-------------	---------------	-----------------------------	--------------------------	--------------------------

CLASSROOM J-1 PORTABLE BUILDING (MUSIC ROOM)

CLASSROOM J-1 MUSIC ROOM

VINYL WALL COVER

<u>15-174AAA</u>	9/18/2015	Positive	ASSUMED	NO SAMPLE	NS
-------------------------	-----------	----------	---------	-----------	----

CLASSROOM J-1 PORTABLE BUILDING (MUSIC ROOM)

CLASSROOM J-1 MUSIC ROOM

VINYL WALL COVER MASTIC

<u>15-174AAA</u>	9/18/2015	Positive	ASSUMED	NO SAMPLE	NS
-------------------------	-----------	----------	---------	-----------	----

SAMPLES REPORT FOR

RUSKIN ELEMENTARY SCHOOL

BUILDING NAME
LOCATION
MATERIAL TYPE

SAMPLE No. COMMENTS	DATE	RESULT	ASBESTOS CONTENT	ASBESTOS NAME	ASBESTOS TYPE
------------------------	------	--------	---------------------	------------------	------------------

CLASSROOMS A-F, LIBRARY, AND MULTI-PURPOSE ROOM BUILDING

CLASSROOMS A-F, LIBRARY, AND MULTI-PURPOSE ROOM BUILDING

ALL CLASSROOMS IN PODS A-F
 PRESSED WOOD WALL PANEL

<u>09-098AAA</u>	5/14/2009	Positive	ASSUMED	NO SAMPLE	NS
-------------------------	-----------	----------	---------	-----------	----

CLASSROOMS A-F, LIBRARY, AND MULTI-PURPOSE ROOM BUILDING

ALL CLASSROOMS IN PODS A-F, ALL HALLWAYS, MULTI-USE ROOM, STAGE, AND LIBRARY
 VINYL WALL COVER

<u>05-212AAA</u>	9/12/2005	Positive	ASSUMED	NO SAMPLE	NS
-------------------------	-----------	----------	---------	-----------	----

CLASSROOMS A-F, LIBRARY, AND MULTI-PURPOSE ROOM BUILDING

ALL CLASSROOMS IN PODS A-F, ALL HALLWAYS, MULTI-USE ROOM, STAGE, AND LIBRARY
 VINYL WALL COVER MASTIC

<u>05-212AAA</u>	9/12/2005	Positive	ASSUMED	NO SAMPLE	NS
-------------------------	-----------	----------	---------	-----------	----

CLASSROOMS A-F, LIBRARY, AND MULTI-PURPOSE ROOM BUILDING

ALL CLASSROOMS IN PODS A-F, ALL HALLWAYS, MULTI-USE ROOM, STAGE, AND LIBRARY
 VINYL WALL COVER MASTIC

<u>09-098AAA</u>	5/14/2009	Positive	ASSUMED	NO SAMPLE	NS
-------------------------	-----------	----------	---------	-----------	----

CLASSROOMS A-F, LIBRARY, AND MULTI-PURPOSE ROOM BUILDING

ALL CLASSROOMS, LIBRARY, AND MEDIA CENTER
 SMOOTH WALL MISCELLANEOUS

<u>05-212AAA</u>	9/12/2005	Positive	ASSUMED	NO SAMPLE	NS
-------------------------	-----------	----------	---------	-----------	----

CLASSROOMS A-F, LIBRARY, AND MULTI-PURPOSE ROOM BUILDING

ALL CLASSROOMS, LIBRARY, AND MEDIA CENTER
 SMOOTH WALL SURFACING

<u>06-223AAA</u>	8/24/2006	Positive	ASSUMED	NO SAMPLE	NS
-------------------------	-----------	----------	---------	-----------	----

CLASSROOMS A-F, LIBRARY, AND MULTI-PURPOSE ROOM BUILDING

ALL CLASSROOMS, TEACHER LOUNGE AND LIBRARY OFFICE
 SINK UNDERCOATING

<u>08-241AAA</u>	10/17/2008	Positive	ASSUMED	NO SAMPLE	NS
-------------------------	------------	----------	---------	-----------	----

SAMPLES REPORT FOR

RUSKIN ELEMENTARY SCHOOL

BUILDING NAME

LOCATION

MATERIAL TYPE

SAMPLE No. COMMENTS	DATE	RESULT	ASBESTOS CONTENT	ASBESTOS NAME	ASBESTOS TYPE
------------------------	------	--------	---------------------	------------------	------------------

CLASSROOMS A-F, LIBRARY, AND MULTI-PURPOSE ROOM BUILDING

ALL RESTROOMS

MORTAR MISCELLANEOUS

<u>08-241AAA</u>	10/17/2008	Positive	ASSUMED	NO SAMPLE	NS
-------------------------	------------	----------	---------	-----------	----

CLASSROOMS A-F, LIBRARY, AND MULTI-PURPOSE ROOM BUILDING

ALL CLASSROOMS, WET AREA, ENTRY AREA AND RESTROOM FLOOR

MORTAR MISCELLANEOUS

<u>08-241AAA</u>	10/17/2008	Positive	ASSUMED	NO SAMPLE	NS
-------------------------	------------	----------	---------	-----------	----

CLASSROOMS A-F, LIBRARY, AND MULTI-PURPOSE ROOM BUILDING

BOOK STORAGE / ELECTRICAL ROOM, AND CUSTODIAL ROOM

VINYL FLOOR TILE

<u>05-212AAA</u>	9/12/2005	Positive	ASSUMED	NO SAMPLE	NS
-------------------------	-----------	----------	---------	-----------	----

CLASSROOMS A-F, LIBRARY, AND MULTI-PURPOSE ROOM BUILDING

BOOK STORAGE / ELECTRICAL ROOM, AND CUSTODIAL ROOM

VINYL FLOOR TILE MASTIC

<u>05-212AAA</u>	9/12/2005	Positive	ASSUMED	NO SAMPLE	NS
-------------------------	-----------	----------	---------	-----------	----

CLASSROOMS A-F, LIBRARY, AND MULTI-PURPOSE ROOM BUILDING

CUSTODIAL ROOM, ELECTRICAL PANEL ROOM, AND ELECTRICAL ROOM

BASEBOARD MASTIC

<u>09-212AAA</u>	9/9/2009	Positive	ASSUMED	NO SAMPLE	NS
-------------------------	----------	----------	---------	-----------	----

CLASSROOMS A-F, LIBRARY, AND MULTI-PURPOSE ROOM BUILDING

ENTIRE BUILDING

BASEBOARD MASTIC

<u>17-049-10</u>	3/3/2017	Negative	ND	NONE DETECTED	ND
-------------------------	----------	----------	----	---------------	----

Unit C, C9 Storage, Yellow Mastic for 4" Blue Baseboard.

<u>17-049-13</u>	3/3/2017	Negative	ND	NONE DETECTED	ND
-------------------------	----------	----------	----	---------------	----

Unit E, E101, White Mastic for 4" Blue Baseboard.

<u>17-049-15</u>	3/3/2017	Negative	ND	NONE DETECTED	ND
-------------------------	----------	----------	----	---------------	----

Unit G, G101, White Mastic for 4" Blue Baseboard.

SAMPLES REPORT FOR

RUSKIN ELEMENTARY SCHOOL

BUILDING NAME
LOCATION
MATERIAL TYPE

SAMPLE NO. COMMENTS	DATE	RESULT	ASBESTOS CONTENT	ASBESTOS NAME	ASBESTOS TYPE
<u>17-049-17</u> Unit F, F101, White Mastic for 4" Blue Baseboard.	3/3/2017	Negative	ND	NONE DETECTED	ND
<u>17-049-24</u> Unit D, Classroom A1, White Mastic for 4" Blue Baseboard.	3/9/2017	Negative	ND	NONE DETECTED	ND
<u>17-049-26</u> Unit D, Classroom B2, White Mastic for 4" Blue Baseboard.	3/9/2017	Negative	ND	NONE DETECTED	ND
<u>17-049-27</u> Unit D, Classroom C2, Yellow Mastic for 4" Blue Baseboard.	3/9/2017	Negative	ND	NONE DETECTED	ND
<u>17-049-30</u> Unit D, Classroom D1, Yellow Mastic for 4" Blue Baseboard.	3/9/2017	Negative	ND	NONE DETECTED	ND
<u>17-049-32</u> Unit D, Classroom E1, White Mastic for 4" Blue Baseboard.	3/9/2017	Negative	ND	NONE DETECTED	ND
<u>17-049-35</u> Unit D, Classroom F2, White Mastic for 4" Blue Baseboard.	3/9/2017	Negative	ND	NONE DETECTED	ND
<u>17-049-40</u> Hallway by D28 Door, Yellow Mastic for 4" Blue Baseboard.	3/9/2017	Negative	ND	NONE DETECTED	ND
<u>17-049-41</u> Storage, Mastic for Black Baseboard.	3/9/2017	Negative	ND	NONE DETECTED	ND
<u>17-049-46</u> 2nd Floor Hallway by Men's Restroom, Yellow Mastic for 4" Blue Baseboard.	3/9/2017	Negative	ND	NONE DETECTED	ND

CLASSROOMS A-F, LIBRARY, AND MULTI-PURPOSE ROOM BUILDING

ENTIRE BUILDING
 BASEBOARD MASTIC

<u>18-025AAA</u>	2/14/2018	Negative	NEW MATERIAL	NO SAMPLE	NS
-------------------------	-----------	----------	--------------	-----------	----

CLASSROOMS A-F, LIBRARY, AND MULTI-PURPOSE ROOM BUILDING

ENTIRE BUILDING
 FIRE DOOR CORE INSULATION

<u>08-241AAA</u>	10/17/2008	Positive	ASSUMED	NO SAMPLE	NS
-------------------------	------------	----------	---------	-----------	----

SAMPLES REPORT FOR

RUSKIN ELEMENTARY SCHOOL

BUILDING NAME

LOCATION

MATERIAL TYPE

SAMPLE No. COMMENTS	DATE	RESULT	ASBESTOS CONTENT	ASBESTOS NAME	ASBESTOS TYPE
------------------------	------	--------	---------------------	------------------	------------------

CLASSROOMS A-F, LIBRARY, AND MULTI-PURPOSE ROOM BUILDING

EXTERIOR WALLS AND OVERHANGS

ROUGH WALL

<u>05-212AAA</u>	9/12/2005	Positive	ASSUMED	NO SAMPLE	NS
-------------------------	-----------	----------	---------	-----------	----

CLASSROOMS A-F, LIBRARY, AND MULTI-PURPOSE ROOM BUILDING

EXTERIOR WALLS AND OVERHANGS

ROUGH WALL SURFACING

<u>05-212AAA</u>	9/12/2005	Positive	ASSUMED	NO SAMPLE	NS
-------------------------	-----------	----------	---------	-----------	----

CLASSROOMS A-F, LIBRARY, AND MULTI-PURPOSE ROOM BUILDING

EXTERIOR WINDOWS, AND CORRIDOR

ASBESTOS CEMENT WALL PANEL

<u>05-212AAA</u>	9/12/2005	Positive	ASSUMED	NO SAMPLE	NS
-------------------------	-----------	----------	---------	-----------	----

CLASSROOMS A-F, LIBRARY, AND MULTI-PURPOSE ROOM BUILDING

INSIDE WALLS AND CEILINGS

PIPE FITTING INSULATION

<u>05-212AAA</u>	9/12/2005	Positive	ASSUMED	NO SAMPLE	NS
-------------------------	-----------	----------	---------	-----------	----

CLASSROOMS A-F, LIBRARY, AND MULTI-PURPOSE ROOM BUILDING

LIBRARY, READING ROOMS, TWO HALLWAYS, LOUNGE ROOM, RSP ROOM, MULTI-PURPOSE ROOM, STORAGE, SECOND FLOOR, AND CLASSROOMS A-F

CARPET

<u>18-025AAA</u>	2/14/2018	Negative	NEW MATERIAL	NO SAMPLE	NS
-------------------------	-----------	----------	--------------	-----------	----

CLASSROOMS A-F, LIBRARY, AND MULTI-PURPOSE ROOM BUILDING

LIBRARY, READING ROOMS, TWO HALLWAYS, LOUNGE ROOM, RSP ROOM, MULTI-PURPOSE ROOM, STORAGE, SECOND FLOOR, AND CLASSROOMS A-F

CARPET MASTIC

<u>17-049-11</u>	3/3/2017	Negative	ND	NONE DETECTED	ND
-------------------------	----------	----------	----	---------------	----

Unit C, C2 Kindergarten, Yellow Mastic for Carpet on Concrete.

<u>17-049-12</u>	3/3/2017	Negative	ND	NONE DETECTED	ND
-------------------------	----------	----------	----	---------------	----

Unit E, E101, Yellow Mastic for Carpet.

<u>17-049-14</u>	3/3/2017	Negative	ND	NONE DETECTED	ND
-------------------------	----------	----------	----	---------------	----

Unit G, G101, Yellow Mastic for Carpet.

SAMPLES REPORT FOR

RUSKIN ELEMENTARY SCHOOL

BUILDING NAME
LOCATION
MATERIAL TYPE

SAMPLE NO. COMMENTS	DATE	RESULT	ASBESTOS CONTENT	ASBESTOS NAME	ASBESTOS TYPE
<u>17-049-16</u> Unit F, F101, Yellow Mastic for Carpet on Concrete.	3/3/2017	Negative	ND	NONE DETECTED	ND
<u>17-049-23</u> Unit D, Classroom A1, Yellow Mastic for Carpet.	3/9/2017	Negative	ND	NONE DETECTED	ND
<u>17-049-25</u> Unit D, Classroom B2, Yellow Mastic for Carpet.	3/9/2017	Negative	ND	NONE DETECTED	ND
<u>17-049-28</u> Unit D, Classroom C2, Yellow Mastic for Carpet.	3/9/2017	Negative	ND	NONE DETECTED	ND
<u>17-049-29</u> Unit D, Classroom D1, Yellow Mastic for Carpet.	3/9/2017	Negative	ND	NONE DETECTED	ND
<u>17-049-31</u> Unit D, Classroom E1, Yellow Mastic for Carpet.	3/9/2017	Negative	ND	NONE DETECTED	ND
<u>17-049-33</u> Unit D, Classroom F2, Yellow Mastic for Carpet on Concrete.	3/9/2017	Negative	ND	NONE DETECTED	ND
<u>17-049-34</u> Unit D, Classroom F2, Yellow/Clear Mastic for Carpet Tiles.	3/9/2017	Negative	ND	NONE DETECTED	ND
<u>17-049-42</u> Storage, Yellow Mastic for Carpet.	3/9/2017	Negative	ND	NONE DETECTED	ND
<u>17-049-43</u> Multi-Media Room, Stairs, Yellow Mastic for Carpet on Concrete.	3/9/2017	Negative	ND	NONE DETECTED	ND
<u>17-049-44</u> 2nd Floor Hallway by Men's Restroom, Yellow Mastic for Carpet on Pad on Wood.	3/9/2017	Negative	ND	NONE DETECTED	ND
<u>17-049-45</u> 2nd Floor Hallway by Men's Restroom, Pink Mastic for Carpet Pad on Wood.	3/9/2017	Negative	ND	NONE DETECTED	ND
CLASSROOMS A-F, LIBRARY, AND MULTI-PURPOSE ROOM BUILDING					
LIBRARY, READING ROOMS, TWO HALLWAYS, LOUNGE ROOM, RSP ROOM, MULTI-PURPOSE ROOM, STORAGE, SECOND FLOOR, AND CLASSROOMS A-F					
CARPET MASTIC					
<u>18-025AAA</u>	2/14/2018	Negative	NEW MATERIAL	NO SAMPLE	NS

SAMPLES REPORT FOR

RUSKIN ELEMENTARY SCHOOL

BUILDING NAME

LOCATION

MATERIAL TYPE

SAMPLE No. COMMENTS	DATE	RESULT	ASBESTOS CONTENT	ASBESTOS NAME	ASBESTOS TYPE
------------------------	------	--------	---------------------	------------------	------------------

CLASSROOMS A-F, LIBRARY, AND MULTI-PURPOSE ROOM BUILDING

MULTI-PURPOSE ROOM AND HALLWAYS

VINYL FLOOR TILE

<u>18-025AAA</u>	2/14/2018	Negative	NEW MATERIAL	NO SAMPLE	NS
-------------------------	-----------	----------	--------------	-----------	----

CLASSROOMS A-F, LIBRARY, AND MULTI-PURPOSE ROOM BUILDING

MULTI-PURPOSE ROOM AND HALLWAYS

VINYL FLOOR TILE MASTIC

<u>18-025AAA</u>	2/14/2018	Negative	NEW MATERIAL	NO SAMPLE	NS
-------------------------	-----------	----------	--------------	-----------	----

CLASSROOMS A-F, LIBRARY, AND MULTI-PURPOSE ROOM BUILDING

PROTOTYPE (OLD CLASSROOMS B1 AND B2)

BASEBOARD MASTIC

<u>22-025.NS</u>	2/18/2022	Negative	NEW MATERIAL	NO SAMPLE	NS
-------------------------	-----------	----------	--------------	-----------	----

CLASSROOMS A-F, LIBRARY, AND MULTI-PURPOSE ROOM BUILDING

PROTOTYPE (OLD CLASSROOMS B1 AND B2)

VINYL SHEETING

<u>22-025.NS</u>	2/18/2022	Negative	NEW MATERIAL	NO SAMPLE	NS
-------------------------	-----------	----------	--------------	-----------	----

CLASSROOMS A-F, LIBRARY, AND MULTI-PURPOSE ROOM BUILDING

PROTOTYPE (OLD CLASSROOMS B1 AND B2)

VINYL SHEETING BACKING PAPER/MASTIC

<u>22-025.NS</u>	2/18/2022	Negative	NEW MATERIAL	NO SAMPLE	NS
-------------------------	-----------	----------	--------------	-----------	----

CLASSROOMS A-F, LIBRARY, AND MULTI-PURPOSE ROOM BUILDING

RESTROOMS

MORTAR MISCELLANEOUS

<u>09-098AAA</u>	5/14/2009	Positive	ASSUMED	NO SAMPLE	NS
-------------------------	-----------	----------	---------	-----------	----

CLASSROOMS A-F, LIBRARY, AND MULTI-PURPOSE ROOM BUILDING

STORAGE AND UTILITY ROOMS AT MEZZANINE LEVEL 2

SMOOTH WALL MISCELLANEOUS

<u>09-098AAA</u>	5/14/2009	Positive	ASSUMED	NO SAMPLE	NS
-------------------------	-----------	----------	---------	-----------	----

SAMPLES REPORT FOR

RUSKIN ELEMENTARY SCHOOL

BUILDING NAME
LOCATION
MATERIAL TYPE

SAMPLE No. COMMENTS	DATE	RESULT	ASBESTOS CONTENT	ASBESTOS NAME	ASBESTOS TYPE
------------------------	------	--------	---------------------	------------------	------------------

CLASSROOMS G-H, AND MUSIC BUILDING

CLASSROOMS G-H, AND MUSIC BUILDING

ALL CLASSROOMS

PRESSED WOOD WALL PANEL

<u>05-212AAA</u>	9/12/2005	Positive	ASSUMED	NO SAMPLE	NS
-------------------------	-----------	----------	---------	-----------	----

CLASSROOMS G-H, AND MUSIC BUILDING

ALL CLASSROOMS

PRESSED WOOD WALL PANEL MASTIC

<u>05-212AAA</u>	9/12/2005	Positive	ASSUMED	NO SAMPLE	NS
-------------------------	-----------	----------	---------	-----------	----

CLASSROOMS G-H, AND MUSIC BUILDING

ALL CLASSROOMS

VINYL WALL COVER

<u>09-098AAA</u>	5/14/2009	Positive	ASSUMED	NO SAMPLE	NS
-------------------------	-----------	----------	---------	-----------	----

CLASSROOMS G-H, AND MUSIC BUILDING

ALL CLASSROOMS

VINYL WALL COVER MASTIC

<u>09-098AAA</u>	5/14/2009	Positive	ASSUMED	NO SAMPLE	NS
-------------------------	-----------	----------	---------	-----------	----

CLASSROOMS G-H, AND MUSIC BUILDING

CLASSROOMS G-H, AND MUSIC ROOM

FIRE DOOR CORE INSULATION

<u>08-241AAA</u>	10/17/2008	Positive	ASSUMED	NO SAMPLE	NS
-------------------------	------------	----------	---------	-----------	----

CLASSROOMS G-H, AND MUSIC BUILDING

CLASSROOMS G-H, AND MUSIC ROOM

SINK UNDERCOATING

<u>08-241AAA</u>	10/17/2008	Positive	ASSUMED	NO SAMPLE	NS
-------------------------	------------	----------	---------	-----------	----

CLASSROOMS G-H, AND MUSIC BUILDING

CLASSROOMS G-H, MUSIC ROOM, WET AREA AND ENTRY AREA

MORTAR MISCELLANEOUS

<u>08-241AAA</u>	10/17/2008	Positive	ASSUMED	NO SAMPLE	NS
-------------------------	------------	----------	---------	-----------	----

SAMPLES REPORT FOR

RUSKIN ELEMENTARY SCHOOL

BUILDING NAME

LOCATION

MATERIAL TYPE

SAMPLE No. COMMENTS	DATE	RESULT	ASBESTOS CONTENT	ASBESTOS NAME	ASBESTOS TYPE
------------------------	------	--------	---------------------	------------------	------------------

CLASSROOMS G-H, AND MUSIC BUILDING

CLASSROOMS G1-G3, H1-H3, AND MUSIC ROOM

CARPET MASTIC

<u>09-098AAA</u>	5/14/2009	Positive	ASSUMED	NO SAMPLE	NS
-------------------------	-----------	----------	---------	-----------	----

CLASSROOMS G-H, AND MUSIC BUILDING

CLASSROOMS IN PODS G AND H, MUSIC ROOM, AND PREP AREA

SMOOTH WALL MISCELLANEOUS

<u>05-212AAA</u>	9/12/2005	Positive	ASSUMED	NO SAMPLE	NS
-------------------------	-----------	----------	---------	-----------	----

CLASSROOMS G-H, AND MUSIC BUILDING

CLASSROOMS IN PODS G-H, MUSIC ROOM, AND PREP AREA

SMOOTH WALL SURFACING

<u>06-223AAA</u>	8/24/2006	Positive	ASSUMED	NO SAMPLE	NS
-------------------------	-----------	----------	---------	-----------	----

CLASSROOMS G-H, AND MUSIC BUILDING

ENTIRE BUILDING

BASEBOARD MASTIC

<u>05-212AAA</u>	9/12/2005	Positive	ASSUMED	NO SAMPLE	NS
-------------------------	-----------	----------	---------	-----------	----

CLASSROOMS G-H, AND MUSIC BUILDING

ENTIRE BUILDING

BASEBOARD MASTIC

<u>18-025AAA</u>	2/14/2018	Negative	NEW MATERIAL	NO SAMPLE	NS
-------------------------	-----------	----------	--------------	-----------	----

CLASSROOMS G-H, AND MUSIC BUILDING

ENTIRE BUILDING

CARPET

<u>18-025AAA</u>	2/14/2018	Negative	NEW MATERIAL	NO SAMPLE	NS
-------------------------	-----------	----------	--------------	-----------	----

CLASSROOMS G-H, AND MUSIC BUILDING

ENTIRE BUILDING

CARPET MASTIC

<u>18-025AAA</u>	2/14/2018	Negative	NEW MATERIAL	NO SAMPLE	NS
-------------------------	-----------	----------	--------------	-----------	----

SAMPLES REPORT FOR
RUSKIN ELEMENTARY SCHOOL

BUILDING NAME

LOCATION

MATERIAL TYPE

SAMPLE No. COMMENTS	DATE	RESULT	ASBESTOS CONTENT	ASBESTOS NAME	ASBESTOS TYPE
------------------------	------	--------	---------------------	------------------	------------------

CLASSROOMS G-H, AND MUSIC BUILDING

EXTERIOR WALLS AND OVERHANGS

ROUGH WALL

<u>05-212AAA</u>	9/12/2005	Positive	ASSUMED	NO SAMPLE	NS
-------------------------	-----------	----------	---------	-----------	----

CLASSROOMS G-H, AND MUSIC BUILDING

EXTERIOR WALLS AND OVERHANGS

ROUGH WALL SURFACING

<u>05-212AAA</u>	9/12/2005	Positive	ASSUMED	NO SAMPLE	NS
-------------------------	-----------	----------	---------	-----------	----

CLASSROOMS G-H, AND MUSIC BUILDING

EXTERIOR WINDOWS

ASBESTOS CEMENT WALL PANEL

<u>05-212AAA</u>	9/12/2005	Positive	ASSUMED	NO SAMPLE	NS
-------------------------	-----------	----------	---------	-----------	----

SAMPLES REPORT FOR

RUSKIN ELEMENTARY SCHOOL

BUILDING NAME
LOCATION
MATERIAL TYPE

SAMPLE No. COMMENTS	DATE	RESULT	ASBESTOS CONTENT	ASBESTOS NAME	ASBESTOS TYPE
------------------------	------	--------	---------------------	------------------	------------------

CLASSROOMS I1-I2 TECHNOLOGY BUILDING

CLASSROOMS I1-I2 TECHNOLOGY BUILDING

CLASSROOMS I1-I2
 BASEBOARD MASTIC

<u>05-212AAA</u>	9/12/2005	Positive	ASSUMED	NO SAMPLE	NS
-------------------------	-----------	----------	---------	-----------	----

<u>17-049-19</u>	3/7/2017	Negative	ND	NONE DETECTED	ND
-------------------------	----------	----------	----	---------------	----

Unit I, I2, White Mastic for Dark Blue 4" Baseboard.

CLASSROOMS I1-I2 TECHNOLOGY BUILDING

CLASSROOMS I1-I2
 CARPET MASTIC

<u>05-212AAA</u>	9/12/2005	Positive	ASSUMED	NO SAMPLE	NS
-------------------------	-----------	----------	---------	-----------	----

<u>17-049-18</u>	3/7/2017	Negative	ND	NONE DETECTED	ND
-------------------------	----------	----------	----	---------------	----

Unit I, I2, Yellow Mastic for Carpet on Concrete.

CLASSROOMS I1-I2 TECHNOLOGY BUILDING

CLASSROOMS I1-I2
 SMOOTH WALL MISCELLANEOUS

<u>06-223AAA</u>	8/24/2006	Positive	ASSUMED	NO SAMPLE	NS
-------------------------	-----------	----------	---------	-----------	----

CLASSROOMS I1-I2 TECHNOLOGY BUILDING

CLASSROOMS I1-I2
 SUSPENDED CEILING TILE

<u>05-212AAA</u>	9/12/2005	Positive	ASSUMED	NO SAMPLE	NS
-------------------------	-----------	----------	---------	-----------	----

CLASSROOMS I1-I2 TECHNOLOGY BUILDING

CLASSROOMS I1-I2
 VINYL WALL COVER

<u>09-098AAA</u>	5/14/2009	Positive	ASSUMED	NO SAMPLE	NS
-------------------------	-----------	----------	---------	-----------	----

CLASSROOMS I1-I2 TECHNOLOGY BUILDING

CLASSROOMS I1-I2
 VINYL WALL COVER MASTIC

<u>06-223AAA</u>	8/24/2006	Positive	ASSUMED	NO SAMPLE	NS
-------------------------	-----------	----------	---------	-----------	----

SAMPLES REPORT FOR

RUSKIN ELEMENTARY SCHOOL

BUILDING NAME

LOCATION

MATERIAL TYPE

SAMPLE No. COMMENTS	DATE	RESULT	ASBESTOS CONTENT	ASBESTOS NAME	ASBESTOS TYPE
------------------------	------	--------	---------------------	------------------	------------------

CLASSROOMS I1-I2 TECHNOLOGY BUILDING

CLASSROOMS I1-I2 WET / SINK AREAS, AND ENTRYWAYS
VINYL FLOOR TILE

<u>05-212AAA</u>	9/12/2005	Positive	ASSUMED	NO SAMPLE	NS
-------------------------	-----------	----------	---------	-----------	----

CLASSROOMS I1-I2 TECHNOLOGY BUILDING

CLASSROOMS I1-I2 WET / SINK AREAS, AND ENTRYWAYS
VINYL FLOOR TILE MASTIC

<u>05-212AAA</u>	9/12/2005	Positive	ASSUMED	NO SAMPLE	NS
-------------------------	-----------	----------	---------	-----------	----

CLASSROOMS I1-I2 TECHNOLOGY BUILDING

EXTERIOR WALLS
ROUGH WALL

<u>05-212AAA</u>	9/12/2005	Positive	ASSUMED	NO SAMPLE	NS
-------------------------	-----------	----------	---------	-----------	----

CLASSROOMS I1-I2 TECHNOLOGY BUILDING

EXTERIOR WALLS
ROUGH WALL SURFACING

<u>05-212AAA</u>	9/12/2005	Positive	ASSUMED	NO SAMPLE	NS
-------------------------	-----------	----------	---------	-----------	----

SAMPLES REPORT FOR
RUSKIN ELEMENTARY SCHOOL

BUILDING NAME

LOCATION

MATERIAL TYPE

SAMPLE No.	DATE	RESULT	ASBESTOS CONTENT	ASBESTOS NAME	ASBESTOS TYPE
COMMENTS					

CLASSROOMS J2 PORTABLE BUILDING

CLASSROOMS J2 PORTABLE BUILDING

PORTABLE J2

PORTABLE BUILDING

12-185.NS

10/11/2012 Negative

NEW MATERIAL

NO SAMPLE

NS

New 2012 Construction Relocatable Building per Manufacturer's Tag information.

SAMPLES REPORT FOR

RUSKIN ELEMENTARY SCHOOL

BUILDING NAME

LOCATION

MATERIAL TYPE

SAMPLE No. COMMENTS	DATE	RESULT	ASBESTOS CONTENT	ASBESTOS NAME	ASBESTOS TYPE
------------------------	------	--------	---------------------	------------------	------------------

CLASSROOMS J3 PORTABLE BUILDING (GYM)

CLASSROOMS J3 PORTABLE BUILDING (GYM)

PORTABLE J3

BASEBOARD MASTIC

<u>17-049-22</u>	3/7/2017	Negative	ND	NONE DETECTED	ND
-------------------------	----------	----------	----	---------------	----

Unit J, J3, Beige Mastic for 4" Black Baseboard.

CLASSROOMS J3 PORTABLE BUILDING (GYM)

PORTABLE J3

PORTABLE BUILDING

<u>05-212.NS</u>	9/12/2005	Negative	NEW MATERIAL	NO SAMPLE	NS
-------------------------	-----------	----------	--------------	-----------	----

New 2003 Construction Relocatable Building per Manufacturer's Tag information.

SAMPLES REPORT FOR

RUSKIN ELEMENTARY SCHOOL

BUILDING NAME

LOCATION

MATERIAL TYPE

SAMPLE No. COMMENTS	DATE	RESULT	ASBESTOS CONTENT	ASBESTOS NAME	ASBESTOS TYPE
------------------------	------	--------	---------------------	------------------	------------------

CLASSROOMS K1-K2 BUILDING

CLASSROOMS K1-K2 BUILDING

ALL ROOMS

BASEBOARD MASTIC

05-212AAA

9/12/2005

Positive

ASSUMED

NO SAMPLE

NS

CLASSROOMS K1-K2 BUILDING

CLASROOMS K1-K2

SINK UNDERCOATING

08-241AAA

10/17/2008

Positive

ASSUMED

NO SAMPLE

NS

CLASSROOMS K1-K2 BUILDING

CLASSROOMS K-1 AND K-2

CARPET MASTIC

09-098AAA

5/14/2009

Positive

ASSUMED

NO SAMPLE

NS

CLASSROOMS K1-K2 BUILDING

CLASSROOMS K1-K2

VINYL FLOOR TILE

17-175AAA

8/29/2017

Positive

ASSUMED

NO SAMPLE

NS

CLASSROOMS K1-K2 BUILDING

CLASSROOMS K1-K2

VINYL FLOOR TILE MASTIC

17-175AAA

8/29/2017

Positive

ASSUMED

NO SAMPLE

NS

CLASSROOMS K1-K2 BUILDING

CLASSROOMS, STORAGE ROOMS, AND RESTROOMS

SMOOTH WALL MISCELLANEOUS

05-212AAA

9/12/2005

Positive

ASSUMED

NO SAMPLE

NS

CLASSROOMS K1-K2 BUILDING

CLASSROOMS, STORAGE ROOMS, AND RESTROOMS

SMOOTH WALL SURFACING

06-223AAA

8/24/2006

Positive

ASSUMED

NO SAMPLE

NS

SAMPLES REPORT FOR

RUSKIN ELEMENTARY SCHOOL

BUILDING NAME

LOCATION

MATERIAL TYPE

SAMPLE No. COMMENTS	DATE	RESULT	ASBESTOS CONTENT	ASBESTOS NAME	ASBESTOS TYPE
------------------------	------	--------	---------------------	------------------	------------------

CLASSROOMS K1-K2 BUILDING

CUSTODIAL ROOM

BASEBOARD MASTIC

<u>09-098AAA</u>	5/14/2009	Positive	ASSUMED	NO SAMPLE	NS
-------------------------	-----------	----------	---------	-----------	----

CLASSROOMS K1-K2 BUILDING

ENTIRE BUILDING

FIRE DOOR CORE INSULATION

<u>05-212AAA</u>	9/12/2005	Positive	ASSUMED	NO SAMPLE	NS
-------------------------	-----------	----------	---------	-----------	----

CLASSROOMS K1-K2 BUILDING

EXTERIOR WALLS AND OVERHANGS

ROUGH WALL

<u>05-212AAA</u>	9/12/2005	Positive	ASSUMED	NO SAMPLE	NS
-------------------------	-----------	----------	---------	-----------	----

CLASSROOMS K1-K2 BUILDING

EXTERIOR WALLS AND OVERHANGS

ROUGH WALL SURFACING

<u>05-212AAA</u>	9/12/2005	Positive	ASSUMED	NO SAMPLE	NS
-------------------------	-----------	----------	---------	-----------	----

CLASSROOMS K1-K2 BUILDING

K1 AND K2 CLASSROOMS

CEMENTITIOUS WALL PANEL

<u>05-212AAA</u>	9/12/2005	Positive	ASSUMED	NO SAMPLE	NS
-------------------------	-----------	----------	---------	-----------	----

CLASSROOMS K1-K2 BUILDING

K1 AND K2 CLASSROOMS

PRESSED WOOD WALL PANEL

<u>05-212AAA</u>	9/12/2005	Positive	ASSUMED	NO SAMPLE	NS
-------------------------	-----------	----------	---------	-----------	----

CLASSROOMS K1-K2 BUILDING

K1 AND K2 CLASSROOMS

PRESSED WOOD WALL PANEL MASTIC

<u>09-098AAA</u>	5/14/2009	Positive	ASSUMED	NO SAMPLE	NS
-------------------------	-----------	----------	---------	-----------	----

SAMPLES REPORT FOR

RUSKIN ELEMENTARY SCHOOL

BUILDING NAME
LOCATION
MATERIAL TYPE

SAMPLE No. COMMENTS	DATE	RESULT	ASBESTOS CONTENT	ASBESTOS NAME	ASBESTOS TYPE
------------------------	------	--------	---------------------	------------------	------------------

CLASSROOMS K1-K2 BUILDING

K1 AND K2 CLASSROOMS
 VINYL WALL COVER

<u>09-098AAA</u>	5/14/2009	Positive	ASSUMED	NO SAMPLE	NS
-------------------------	-----------	----------	---------	-----------	----

CLASSROOMS K1-K2 BUILDING

K1 AND K2 CLASSROOMS
 VINYL WALL COVER MASTIC

<u>05-212AAA</u>	9/12/2005	Positive	ASSUMED	NO SAMPLE	NS
-------------------------	-----------	----------	---------	-----------	----

CLASSROOMS K1-K2 BUILDING

RESTROOMS AND CLASSROOM WET AREA
 MORTAR MISCELLANEOUS

<u>08-241AAA</u>	10/17/2008	Positive	ASSUMED	NO SAMPLE	NS
-------------------------	------------	----------	---------	-----------	----

CLASSROOMS K1-K2 BUILDING

STORAGE ROOMS
 VINYL FLOOR TILE

<u>08-241 AAA</u>	10/17/2008	Positive	ASSUMED	NO SAMPLE	NS
--------------------------	------------	----------	---------	-----------	----

CLASSROOMS K1-K2 BUILDING

STORAGE ROOMS
 VINYL FLOOR TILE MASTIC

<u>08-241AAA</u>	10/17/2008	Positive	ASSUMED	NO SAMPLE	NS
-------------------------	------------	----------	---------	-----------	----

CLASSROOMS K1-K2 BUILDING

STUDENTS' RESTROOMS AND K1-K2 RESTROOMS
 MORTAR MISCELLANEOUS

<u>08-241AAA</u>	10/17/2008	Positive	ASSUMED	NO SAMPLE	NS
-------------------------	------------	----------	---------	-----------	----

SAMPLES REPORT FOR
RUSKIN ELEMENTARY SCHOOL

BUILDING NAME

LOCATION

MATERIAL TYPE

SAMPLE No.	DATE	RESULT	ASBESTOS CONTENT	ASBESTOS NAME	ASBESTOS TYPE
COMMENTS					

CUSTODIAL SHED

CUSTODIAL SHED

CUSTODIAL SHED

STORAGE BUILDING

05-212.NS

9/12/2005

Negative

NEW MATERIAL

NO SAMPLE

NS

Wood Shed.

SAMPLES REPORT FOR
RUSKIN ELEMENTARY SCHOOL

BUILDING NAME

LOCATION

MATERIAL TYPE

SAMPLE No.	DATE	RESULT	ASBESTOS CONTENT	ASBESTOS NAME	ASBESTOS TYPE
COMMENTS					

GARDEN SHED

GARDEN SHED

GARDEN SHED

STORAGE BUILDING

09-098.NS

5/14/2009

Negative

NEW MATERIAL

NO SAMPLE

NS

Wood Shed.

SAMPLES REPORT FOR

RUSKIN ELEMENTARY SCHOOL

BUILDING NAME
LOCATION
MATERIAL TYPE

SAMPLE No. COMMENTS	DATE	RESULT	ASBESTOS CONTENT	ASBESTOS NAME	ASBESTOS TYPE
------------------------	------	--------	---------------------	------------------	------------------

KITCHEN, RESTROOMS AND STORAGE ROOMS BUILDING

KITCHEN, RESTROOMS AND STORAGE ROOMS BUILDING

BOYS AND GIRLS RESTROOMS
MORTAR MISCELLANEOUS

<u>08-241AAA</u>	10/17/2008	Positive	ASSUMED	NO SAMPLE	NS
-------------------------	------------	----------	---------	-----------	----

KITCHEN, RESTROOMS AND STORAGE ROOMS BUILDING

BOYS AND GIRLS RESTROOMS
MORTAR MISCELLANEOUS

<u>08-241AAA</u>	10/17/2008	Positive	ASSUMED	NO SAMPLE	NS
-------------------------	------------	----------	---------	-----------	----

KITCHEN, RESTROOMS AND STORAGE ROOMS BUILDING

ENTIRE BUILDING
FIRE DOOR CORE INSULATION

<u>05-212AAA</u>	9/12/2005	Positive	ASSUMED	NO SAMPLE	NS
-------------------------	-----------	----------	---------	-----------	----

KITCHEN, RESTROOMS AND STORAGE ROOMS BUILDING

ENTIRE BUILDING
SMOOTH WALL MISCELLANEOUS

<u>05-212AAA</u>	9/12/2005	Positive	ASSUMED	NO SAMPLE	NS
-------------------------	-----------	----------	---------	-----------	----

KITCHEN, RESTROOMS AND STORAGE ROOMS BUILDING

ENTIRE BUILDING
SMOOTH WALL SURFACING

<u>06-223AAA</u>	8/24/2006	Positive	ASSUMED	NO SAMPLE	NS
-------------------------	-----------	----------	---------	-----------	----

KITCHEN, RESTROOMS AND STORAGE ROOMS BUILDING

EXTERIOR WALLS AND OVERHANGS
ROUGH WALL

<u>06-223AAA</u>	8/24/2006	Positive	ASSUMED	NO SAMPLE	NS
-------------------------	-----------	----------	---------	-----------	----

KITCHEN, RESTROOMS AND STORAGE ROOMS BUILDING

EXTERIOR WALLS AND OVERHANGS
ROUGH WALL SURFACING

<u>06-223AAA</u>	8/24/2006	Positive	ASSUMED	NO SAMPLE	NS
-------------------------	-----------	----------	---------	-----------	----

SAMPLES REPORT FOR
RUSKIN ELEMENTARY SCHOOL

BUILDING NAME

LOCATION

MATERIAL TYPE

SAMPLE No. COMMENTS	DATE	RESULT	ASBESTOS CONTENT	ASBESTOS NAME	ASBESTOS TYPE
--------------------------------	-------------	---------------	-----------------------------	--------------------------	--------------------------

KITCHEN, RESTROOMS AND STORAGE ROOMS BUILDING

KITCHEN

VINYL SHEETING

<u>08-241AAA</u>	10/17/2008	Positive	ASSUMED	NO SAMPLE	NS
-------------------------	------------	----------	---------	-----------	----

KITCHEN, RESTROOMS AND STORAGE ROOMS BUILDING

KITCHEN

VINYL SHEETING BACKING PAPER/MASTIC

<u>08-241AAA</u>	10/17/2008	Positive	ASSUMED	NO SAMPLE	NS
-------------------------	------------	----------	---------	-----------	----

KITCHEN, RESTROOMS AND STORAGE ROOMS BUILDING

KITCHEN, STAFF RESTROOM AND EXTERIOR STORAGE CLOSET AT ENTRY TO RESTROOM

BASEBOARD MASTIC

<u>05-212AAA</u>	9/12/2005	Positive	ASSUMED	NO SAMPLE	NS
-------------------------	-----------	----------	---------	-----------	----

SAMPLES REPORT FOR
RUSKIN ELEMENTARY SCHOOL

BUILDING NAME

LOCATION

MATERIAL TYPE

SAMPLE No.	DATE	RESULT	ASBESTOS CONTENT	ASBESTOS NAME	ASBESTOS TYPE
COMMENTS					

METAL STORAGE CONTAINER (1 EA)

METAL STORAGE CONTAINER (1 EA)

METAL STORAGE CONTAINER (1 EA)

STORAGE CONTAINER

16-074.NS

3/21/2016

Positive

ASSUMED

NO SAMPLE

NS

Metal Storage Structure.

SAMPLES REPORT FOR
RUSKIN ELEMENTARY SCHOOL

BUILDING NAME

LOCATION

MATERIAL TYPE

SAMPLE No.	DATE	RESULT	ASBESTOS CONTENT	ASBESTOS NAME	ASBESTOS TYPE
COMMENTS					

WOOD STORAGE SHED

WOOD STORAGE SHED

WOOD STORAGE SHED

STORAGE BUILDING

09-212AAA

9/9/2009

Negative

NEW MATERIAL

NO SAMPLE

NS

Wood Storage Shed.

End Of Report, Total Of 27 Pages

DAMAGE REPORT FOR

RUSKIN ELEMENTARY SCHOOL

BUILDING NAME	LOCATION	MATERIAL TYPE	RISK ASSESMENT CATEGORY	COMMENTS	QTY (APPROXIMATE)	PHYSICAL DAMAGE (P:) WATER DAMAGE (W:)
---------------	----------	---------------	-------------------------	----------	----------------------	---

ADMINISTRATION BUILDING

ADMINISTRATION BUILDING

ENTIRE ADMIN OFFICES

BASEBOARD MASTIC

222 LF

P: Less Than 5%

W: No Evidence

DAMAGED OR SIGNIFICANTLY DAMAGED FRIABLE MISCELLANEOUS ACM

09/12/2005	Mastic/Adhesive for 4" Gray Baseboard (replaced 4" Blue Baseboard). This Material is in GOOD condition as of this date.
03/05/2014	This Material is unchanged as of this date.
08/27/2014	This Material is unchanged as of this date.
03/17/2015	This Material is unchanged as of this date.
09/18/2015	This Material is unchanged as of this date.
03/21/2016	This Material is unchanged as of this date.
09/13/2016	This Material is unchanged as of this date.
03/03/2017	Sample 17-049-03 collected from Unit A, A7 Nurse's Restroom, White Mastic for 4" Blue Baseboard. Sample 17-049-05 collected from Unit A, A2 Office, White Mastic for 4" Blue Baseboard.
03/29/2017	This Material is unchanged as of this date.
08/29/2017	This Material is unchanged as of this date.
02/14/2018	Material Re-assessed. Old Mastic/Adhesive may exist under New 4" Gray Baseboard. No other changes as of this date.
08/08/2018	Damage Observed. <5% Physical Damage - in the form of 10 LF Baseboard Loose, Mastic Exposed and 20 LF of Baseboard Missing in Health Office. Areas around the Health Office are Under Construction. Material condition changed from GOOD to FAIR overall. Friability changed from Non-Friable to Friable. No other changes as of this date.
02/06/2019	This Material is unchanged as of this date.
08/14/2019	This Material is unchanged as of this date.
01/31/2020	This Material is unchanged as of this date.
08/28/2020	This Material is unchanged as of this date.
02/10/2021	This Material is unchanged as of this date.
08/11/2021	This Material is unchanged as of this date.
02/18/2022	This Material is unchanged as of this date.

DAMAGE REPORT FOR

RUSKIN ELEMENTARY SCHOOL

BUILDING NAME	LOCATION	MATERIAL TYPE	QTY (APPROXIMATE)	PHYSICAL DAMAGE (P: WATER DAMAGE (W:)
RISK ASSESMENT CATEGORY	COMMENTS			

CLASSROOM J-1 PORTABLE BUILDING (MUSIC ROOM)

CLASSROOM J-1 PORTABLE BUILDING (MUSIC ROOM)

CLASSROOM J-1 MUSIC ROOM

PRESSED WOOD WALL PANEL MASTIC

1,050 SF

P: Less Than 5%

W: No Evidence

DAMAGED OR SIGNIFICANTLY DAMAGED FRIABLE MISCELLANEOUS ACM

09/18/2015	Mastic/Adhesive for 4'x9' Pressed Wood Wall Panel, (with Vinyl Wall Cover). This Material is in GOOD condition as of this date.
03/21/2016	This Material is unchanged as of this date.
09/13/2016	This Material is unchanged as of this date.
03/29/2017	This Material is unchanged as of this date.
08/29/2017	This Material is unchanged as of this date.
02/14/2018	This Material is unchanged as of this date.
08/08/2018	Damage Observed. <5% Physical Damage - in the form of Small Holes and Tears in Scattered Locations to Wall System. Material condition changed from GOOD to FAIR overall. Friability changed from Non-Friable to Friable. No other changes as of this date.
02/06/2019	This Material is unchanged as of this date.
08/14/2019	This Material is unchanged as of this date.
01/31/2020	This Material is unchanged as of this date.
08/28/2020	This Material is unchanged as of this date.
02/10/2021	This Material is unchanged as of this date.
08/11/2021	This Material is unchanged as of this date.
02/18/2022	This Material is unchanged as of this date.

CLASSROOM J-1 PORTABLE BUILDING (MUSIC ROOM)

CLASSROOM J-1 MUSIC ROOM

SUSPENDED CEILING TILE

960 SF

P: Less Than 5%

W: No Evidence

DAMAGED OR SIGNIFICANTLY DAMAGED FRIABLE MISCELLANEOUS ACM

09/18/2015	2'x4' Vinyl Covered Fiberglass Suspended Ceiling Tile. This Material is in GOOD condition as of this date.
03/21/2016	This Material is unchanged as of this date.
09/13/2016	This Material is unchanged as of this date.

DAMAGE REPORT FOR

RUSKIN ELEMENTARY SCHOOL

BUILDING NAME

LOCATION

MATERIAL TYPE

RISK ASSESSMENT CATEGORY

COMMENTS

QTY
(APPROXIMATE)

PHYSICAL DAMAGE (P:)
WATER DAMAGE (W:)

03/29/2017	Damage Observed. <5% Physical Damage - in the form of 1 Tile is Warped, 2 Tiles have loose Vinyl and 11 Tiles have dark stains. Material condition changed from GOOD to FAIR overall. Friability changed from Non-Friable to Friable. No other changes as of this date.
08/29/2017	Additional Damaged Observed. 5 Tiles now have Loose Vinyl. No other changes as of this date.
02/14/2018	This Material is unchanged as of this date.
08/08/2018	This Material is unchanged as of this date.
02/06/2019	This Material is unchanged as of this date.
08/14/2019	This Material is unchanged as of this date.
01/31/2020	This Material is unchanged as of this date.
08/28/2020	This Material is unchanged as of this date.
02/10/2021	This Material is unchanged as of this date.
08/11/2021	This Material is unchanged as of this date.
02/18/2022	This Material is unchanged as of this date.

CLASSROOM J-1 PORTABLE BUILDING (MUSIC ROOM)

CLASSROOM J-1 MUSIC ROOM

VINYL WALL COVER

1,050 SF

P: Less Than 5%

W: No Evidence

DAMAGED OR SIGNIFICANTLY DAMAGED FRIABLE MISCELLANEOUS ACM

09/18/2015	Vinyl Wall Cover, (on 4'x9' Pressed Wood Wall Panel). This Material is in GOOD condition as of this date.
03/21/2016	This Material is unchanged as of this date.
09/13/2016	This Material is unchanged as of this date.
03/29/2017	This Material is unchanged as of this date.
08/29/2017	This Material is unchanged as of this date.
08/08/2018	Damage Observed. <5% Physical Damage - in the form of Small Holes and Tears in Scattered Locations to Wall System. Material condition changed from GOOD to FAIR overall. Friability changed from Non-Friable to Friable. No other changes as of this date.
02/06/2019	This Material is unchanged as of this date.
08/14/2019	This Material is unchanged as of this date.
01/31/2020	This Material is unchanged as of this date.
08/28/2020	This Material is unchanged as of this date.
02/10/2021	This Material is unchanged as of this date.
08/11/2021	This Material is unchanged as of this date.

DAMAGE REPORT FOR

RUSKIN ELEMENTARY SCHOOL

BUILDING NAME

LOCATION

MATERIAL TYPE

RISK ASSESMENT CATEGORY

COMMENTS

QTY
(APPROXIMATE)

PHYSICAL DAMAGE (P:)
WATER DAMAGE (W:)

02/18/2022 This Material is unchanged as of this date.

DAMAGE REPORT FOR

RUSKIN ELEMENTARY SCHOOL

BUILDING NAME	LOCATION	MATERIAL TYPE	RISK ASSESSMENT CATEGORY	COMMENTS	QTY (APPROXIMATE)	PHYSICAL DAMAGE (P): WATER DAMAGE (W:)
---------------	----------	---------------	--------------------------	----------	----------------------	---

CLASSROOMS A-F, LIBRARY, AND MULTI-PURPOSE ROOM BUILDING

CLASSROOMS A-F, LIBRARY, AND MULTI-PURPOSE ROOM BUILDING

ALL CLASSROOMS IN PODS A-F, ALL HALLWAYS, MULTI-USE ROOM, STAGE, AND LIBRARY

VINYL WALL COVER

19,000 SF

P: Less Than 5%

W: No Evidence

DAMAGED OR SIGNIFICANTLY DAMAGED FRIABLE MISCELLANEOUS ACM

09/12/2005	4'X8' VINYL COVERED WALL PANELS WITH JOINT COMPOUND ON ALL PANELS. This Material is in good condition as of this date.
05/14/2009	Material Description changed from 4'X8' VINYL COVERED WALL PANELS WITH JOINT COMPOUND ON ALL PANELS to VINYL COVERING on 4'X8' WALL PANELS WITH JOINT COMPOUND ON ALL PANELS. No other changes as of this date.
09/03/2010	Location Description changed from ALL CLASSROOMS IN PODS A-F to ALL CLASSROOMS IN PODS A-F, ALL HALLWAYS, MULTIUSE ROOM, STAGE, AND LIBRARY. Quantity changed from 6,800 SF to 19,000 SF. No other changes as of this date.
09/26/2013	This Material is unchanged as of this date.
03/05/2014	This Material is unchanged as of this date.
08/27/2014	This Material is unchanged as of this date.
03/17/2015	This Material is unchanged as of this date.
09/18/2015	Damage observed, Hallway between Pods B and C has 15 LF of Material with Physical Damage. Material condition changed from GOOD to FAIR overall. Friability changed from Non-Friable to Friable. No other change as of this date.
03/21/2016	This Material is unchanged as of this date.
09/13/2016	This Material is unchanged as of this date.
03/29/2017	This Material is unchanged as of this date.
08/29/2017	This Material is unchanged as of this date.
02/14/2018	This Material is unchanged as of this date.
08/08/2018	This Material is unchanged as of this date.
02/06/2019	This Material is unchanged as of this date.
08/14/2019	This Material is unchanged as of this date.
01/31/2020	This Material is unchanged as of this date.
08/28/2020	Additional Damage Observed. <5% Physical Damage in the form of 1 SF of Torn Wall Cover on Lower wall in Hallway near West Entrance into Library. Material remains in FAIR condition overall. No other changes as of this date.
02/10/2021	This Material is unchanged as of this date.

DAMAGE REPORT FOR

RUSKIN ELEMENTARY SCHOOL

BUILDING NAME	LOCATION	MATERIAL TYPE	QTY (APPROXIMATE)	PHYSICAL DAMAGE (P): WATER DAMAGE (W):
RISK ASSESMENT CATEGORY	COMMENTS			

08/11/2021 This Material is unchanged as of this date.

02/18/2022 This Material is unchanged as of this date.

CLASSROOMS A-F, LIBRARY, AND MULTI-PURPOSE ROOM BUILDING

ALL CLASSROOMS IN PODS A-F, ALL HALLWAYS, MULTI-USE ROOM, STAGE, AND LIBRARY

VINYL WALL COVER MASTIC	19,000 SF	P: Less Than 5% W: No Evidence
-------------------------	-----------	-----------------------------------

DAMAGED OR SIGNIFICANTLY DAMAGED FRIABLE MISCELLANEOUS ACM

09/12/2005	MASTIC/adhesive FOR VINYL COVERING ON 4'X8' VINYL COVERED WALL PANELS WITH JOINT COMPOUND ON ALL PANELS. This Material is in good condition as of this date.
09/03/2010	Location Description changed from ALL CLASSROOMS IN PODS A-F to ALL CLASSROOMS IN PODS A-F, ALL HALLWAYS, MULTIUSE ROOM, STAGE, AND LIBRARY. Quantity changed from 6,800 SF to 19,000 SF. No other changes as of this date.
03/05/2014	This Material is unchanged as of this date.
08/27/2014	This Material is unchanged as of this date.
03/17/2015	This Material is unchanged as of this date.
09/18/2015	Damage observed, Hallway between Pods B and C has 15 LF of Material with Physical Damage. Material condition changed from GOOD to FAIR overall. Friability changed from NON to LOW. No other change as of this date.
03/21/2016	This Material is unchanged as of this date.
09/13/2016	This Material is unchanged as of this date.
03/29/2017	This Material is unchanged as of this date.
02/14/2018	This Material is unchanged as of this date.
08/08/2018	This Material is unchanged as of this date.
08/08/2018	This Material is unchanged as of this date.
02/06/2019	This Material is unchanged as of this date.
08/14/2019	This Material is unchanged as of this date.
01/31/2020	This Material is unchanged as of this date.
08/28/2020	Additional Damage Observed. <5% Physical Damage in the form of 1 SF of Torn Wall Cover on Lower wall in Hallway near West Entrance into Library. Material remains in FAIR condition overall. No other changes as of this date.
02/10/2021	This Material is unchanged as of this date.
08/11/2021	This Material is unchanged as of this date.
02/18/2022	This Material is unchanged as of this date.

DAMAGE REPORT FOR

RUSKIN ELEMENTARY SCHOOL

BUILDING NAME	LOCATION	MATERIAL TYPE	RISK ASSESMENT CATEGORY	COMMENTS	QTY (APPROXIMATE)	PHYSICAL DAMAGE (P): WATER DAMAGE (W:)
---------------	----------	---------------	-------------------------	----------	----------------------	---

CLASSROOMS A-F, LIBRARY, AND MULTI-PURPOSE ROOM BUILDING

BOOK STORAGE / ELECTRICAL ROOM, AND CUSTODIAL ROOM

VINYL FLOOR TILE

240 SF

P: Less Than 5%

W: No Evidence

DAMAGED OR SIGNIFICANTLY DAMAGED FRIABLE MISCELLANEOUS ACM

09/12/2005	9"X9" VINYL FLOOR TILE. This Material is in good condition as of this date.
08/24/2006	1 tile is missing and 2 are chipped in Custodian Closet. Friability changed from Low to Moderate. Material Condition changed from GOOD to FAIR. No other changes as of this date.
03/06/2007	Damage: <5% Physical Damage - in the form of approximately 2 Tiles are missing. 5 others are chipped in both rooms. This material is in FAIR condition overall as of this date. No other changes as of this date.
12/02/2011	Location Description changed from ELECTRICAL ROOM, AND CUSTODIAL ROOM to BOOK STORAGE / ELECTRICAL ROOM, AND CUSTODIAL ROOM. Additional Damage observed - in the form of 1 Tile is broken in Custodial Room, and 2 Tiles broken in Book Storage/Electrical Room with Mastic/Adhesive exposed. No other changes as of this date.
03/05/2014	This Material is unchanged as of this date.
08/27/2014	This Material is unchanged as of this date.
03/17/2015	This Material is unchanged as of this date.
09/18/2015	This Material is unchanged as of this date.
03/21/2016	This Material is unchanged as of this date.
09/13/2016	This Material is unchanged as of this date.
03/29/2017	This Material is unchanged as of this date.
08/29/2017	This Material is unchanged as of this date.
02/14/2018	This Material is unchanged as of this date.
08/08/2018	This Material is unchanged as of this date.
02/06/2019	This Material is unchanged as of this date.
08/14/2019	This Material is unchanged as of this date.
01/31/2020	This Material is unchanged as of this date.
08/28/2020	This Material is unchanged as of this date.
02/10/2021	This Material is unchanged as of this date.
08/11/2021	This Material is unchanged as of this date.
02/18/2022	This Material is unchanged as of this date.

DAMAGE REPORT FOR

RUSKIN ELEMENTARY SCHOOL

BUILDING NAME	LOCATION	MATERIAL TYPE	RISK ASSESMENT CATEGORY	COMMENTS	QTY (APPROXIMATE)	PHYSICAL DAMAGE (P:) WATER DAMAGE (W:)
---------------	----------	---------------	-------------------------	----------	----------------------	---

CLASSROOMS A-F, LIBRARY, AND MULTI-PURPOSE ROOM BUILDING

BOOK STORAGE / ELECTRICAL ROOM, AND CUSTODIAL ROOM

VINYL FLOOR TILE MASTIC

240 SF

P: Less Than 5%

W: No Evidence

DAMAGED OR SIGNIFICANTLY DAMAGED FRIABLE MISCELLANEOUS ACM

09/12/2005	MASTIC/adhesive FOR 9"X9" VINYL FLOOR TILE. This Material is in good condition as of this date.
03/06/2007	Damage: <5% Physical Damage - in the form of approximately 2 Tiles are missing exposing Mastic. Mastic/Adhesive exposed where other Tiles are chipped. This material is in FAIR condition overall as of this date. No other changes as of this date.
12/02/2011	Location Description changed from ELECTRICAL ROOM, AND CUSTODIAL ROOM to BOOK STORAGE / ELECTRICAL ROOM, AND CUSTODIAL ROOM. Additional Damage observed - in the form of 1 Tile is broken in Custodial Room, and 2 Tiles broken in Book Storage/Electrical Room with Mastic/Adhesive exposed. No other changes as of this date.
03/05/2014	This Material is unchanged as of this date.
08/27/2014	This Material is unchanged as of this date.
03/17/2015	Exposed Mastic/Adhesive is Black. No other changes as of this date.
09/18/2015	This Material is unchanged as of this date.
03/21/2016	This Material is unchanged as of this date.
09/13/2016	This Material is unchanged as of this date.
03/29/2017	This Material is unchanged as of this date.
08/29/2017	This Material is unchanged as of this date.
08/29/2017	This Material is unchanged as of this date.
02/14/2018	This Material is unchanged as of this date.
08/08/2018	This Material is unchanged as of this date.
02/06/2019	This Material is unchanged as of this date.
08/14/2019	This Material is unchanged as of this date.
01/31/2020	This Material is unchanged as of this date.
08/28/2020	This Material is unchanged as of this date.
02/10/2021	This Material is unchanged as of this date.
08/11/2021	This Material is unchanged as of this date.
02/18/2022	This Material is unchanged as of this date.

DAMAGE REPORT FOR

RUSKIN ELEMENTARY SCHOOL

BUILDING NAME	LOCATION	MATERIAL TYPE	QTY (APPROXIMATE)	PHYSICAL DAMAGE (P: WATER DAMAGE (W:)
RISK ASSESMENT CATEGORY	COMMENTS			

CLASSROOMS A-F, LIBRARY, AND MULTI-PURPOSE ROOM BUILDING

CUSTODIAL ROOM, ELECTRICAL PANEL ROOM, AND ELECTRICAL ROOM

BASEBOARD MASTIC

260 LF

P: Less Than 5%

W: No Evidence

DAMAGED OR SIGNIFICANTLY DAMAGED FRIABLE MISCELLANEOUS ACM

09/09/2009	Mastic/Adhesive for 4" Brown Baseboard. Damage: <5% Physical Damage in the form of approx. 20 LF is missing in Electrical Panel Room. This Material is in FAIR condition as of this date.
09/03/2010	Damage Re-Assessed and Baseboard is missing in Custodian Room. No other changes as of this date.
03/05/2014	This Material is unchanged as of this date.
08/27/2014	This Material is unchanged as of this date.
03/17/2015	Exposed Mastic/Adhesive is Brown. No other changes as of this date.
09/18/2015	This Material is unchanged as of this date.
03/21/2016	This Material is unchanged as of this date.
09/13/2016	This Material is unchanged as of this date.
03/29/2017	This Material is unchanged as of this date.
02/14/2018	This Material is unchanged as of this date.
08/08/2018	This Material is unchanged as of this date.
02/06/2019	This Material is unchanged as of this date.
08/14/2019	This Material is unchanged as of this date.
01/31/2020	This Material is unchanged as of this date.
08/28/2020	This Material is unchanged as of this date.
02/10/2021	This Material is unchanged as of this date.
08/11/2021	This Material is unchanged as of this date.
02/18/2022	This Material is unchanged as of this date.

CLASSROOMS A-F, LIBRARY, AND MULTI-PURPOSE ROOM BUILDING

LIBRARY, READING ROOMS, TWO HALLWAYS, LOUNGE ROOM, RSP ROOM, MULTI-PURPOSE ROOM, STORAGE, SECOND FLOOR, AND CLASSROOMS A-F

CARPET MASTIC

24,000 SF

P: Less Than 5%

W: No Evidence

DAMAGED OR SIGNIFICANTLY DAMAGED FRIABLE MISCELLANEOUS ACM

09/12/2005	MASTIC/ADHESIVE FOR GREY CARPET. This Material is in good condition as of this date.
------------	--

DAMAGE REPORT FOR

RUSKIN ELEMENTARY SCHOOL

BUILDING NAME		QTY (APPROXIMATE)	PHYSICAL DAMAGE (P:) WATER DAMAGE (W:)
LOCATION	MATERIAL TYPE		
RISK ASSESMENT CATEGORY			
COMMENTS			
10/17/2008	Location Description changed from LIBRARY, READING ROOMS, TWO HALLWAYS, LOUNGE ROOM, AND RSP ROOM to LIBRARY, READING ROOMS, TWO HALLWAYS, LOUNGE ROOM, RSP ROOM, MULTI-PURPOSE ROOM, STORAGE, SECOND FLOOR, AND CLASSROOMS A-F. Material Quantity changed from 4,000 SF to 24,000 SF to reflect this fact. No other changes as of this date.		
05/14/2009	5 SF of cuts observed in Classrooms A1 and A2. 1 SF is Damaged at the Entry to the Work Room and 4 SF Damage at the Stage entry area. Friability changed from Non-Friable to Friable. No other changes as of this date.		
09/09/2009	Material remains in <5% Physical Damage and in FAIR condition. This Material is unchanged as of this date.		
03/11/2010	Additional Damage in Classroom A-3, and approx. 5 LF of separation observed in seam area. No other changes as of this date.		
09/03/2010	Damage also observed in Multi-use Room.		
03/05/2014	This Material is unchanged as of this date.		
08/27/2014	This Material is unchanged as of this date.		
03/17/2015	This Material is unchanged as of this date.		
09/18/2015	This Material is unchanged as of this date.		
03/21/2016	This Material is unchanged as of this date.		
09/13/2016	Additional Damage observed. Classrooms A-F have large tears and separation of Carpet seams. Some areas have been patched with Tape or Adhesive. No other changes as of this date.		
03/03/2017	Sample 17-049-11 collected from Unit C, C2 Kindergarten, Yellow Mastic for Carpet on Concrete. Sample 17-049-12 collected from Unit E, E101, Yellow Mastic for Carpet. Sample 17-049-14 collected from Unit G, G101, Yellow Mastic for Carpet. Sample 17-049-16 collected from Unit F, F101, Yellow Mastic for Carpet on Concrete.		
03/09/2017	Sample 17-049-23 collected from Unit D, Classroom A1, Yellow Mastic for Carpet. Sample 17-049-25 collected from Unit D, Classroom B2, Yellow Mastic for Carpet. Sample 17-049-28 collected from Unit D, Classroom C2, Yellow Mastic for Carpet. Sample 17-049-29 collected from Unit D, Classroom D1, Yellow Mastic for Carpet. Sample 17-049-31 collected from Unit D, Classroom E1, Yellow Mastic for Carpet. Sample 17-049-33 collected from Unit D, Classroom F2, Yellow Mastic for Carpet on Concrete, Sample 17-049-34 collected from Unit D, Classroom F2, Yellow/Clear Mastic for Carpet Tiles. Sample 17-049-42 collected from Stage, Yellow Mastic for Carpet. Sample 17-049-43 collected from Multi-media Room, Stairs, Yellow Mastic for Carpet on Concrete. Sample 17-049-44 collected from 2nd Floor Hallway by Men's		
03/29/2017	This Material is unchanged as of this date.		
08/29/2017	This Material is unchanged as of this date.		
02/14/2018	This Material is unchanged as of this date.		
08/08/2018	This Material is unchanged as of this date.		
02/06/2019	This Material is unchanged as of this date.		
08/14/2019	This Material is unchanged as of this date.		
01/31/2020	This Material is unchanged as of this date.		

DAMAGE REPORT FOR

RUSKIN ELEMENTARY SCHOOL

BUILDING NAME		QTY (APPROXIMATE)	PHYSICAL DAMAGE (P:) WATER DAMAGE (W:)
LOCATION	MATERIAL TYPE		
RISK ASSESMENT CATEGORY			
COMMENTS			

08/28/2020	This Material is unchanged as of this date.
02/10/2021	This Material is unchanged as of this date.
08/11/2021	This Material is unchanged as of this date.
02/18/2022	This Material is unchanged as of this date.

CLASSROOMS A-F, LIBRARY, AND MULTI-PURPOSE ROOM BUILDING

MULTI-PURPOSE ROOM AND HALLWAYS

VINYL FLOOR TILE	2,920 SF	P: Less Than 5% W: No Evidence
------------------	----------	---

DAMAGED OR SIGNIFICANTLY DAMAGED FRIABLE MISCELLANEOUS ACM

02/14/2018	12"x12" Begie with specs and Burgundy with specs Vinyl Floor Tile. This Material is in GOOD condition as of this date.
08/08/2018	This Material is unchanged as of this date.
02/06/2019	Additional Damage Observed. Hallway by Entrance Double Door between Classroom E1 and D3 7 Tiles with Damage around their edges. No other changes as of this date.
08/14/2019	This Material is unchanged as of this date.
01/31/2020	This Material is unchanged as of this date.
08/28/2020	This Material is unchanged as of this date.
02/10/2021	This Material is unchanged as of this date.
08/11/2021	This Material is unchanged as of this date.
02/18/2022	This Material is unchanged as of this date.

DAMAGE REPORT FOR

RUSKIN ELEMENTARY SCHOOL

BUILDING NAME	LOCATION	MATERIAL TYPE	RISK ASSESMENT CATEGORY	COMMENTS	QTY (APPROXIMATE)	PHYSICAL DAMAGE (P: WATER DAMAGE (W:)
---------------	----------	---------------	-------------------------	----------	----------------------	--

CLASSROOMS G-H, AND MUSIC BUILDING

CLASSROOMS G-H, AND MUSIC BUILDING

CLASSROOMS G1-G3, H1-H3, AND MUSIC ROOM

CARPET MASTIC

4,900 SF

P: Less Than 5%

W: No Evidence

DAMAGED OR SIGNIFICANTLY DAMAGED FRIABLE MISCELLANEOUS ACM

05/14/2009	Mastic/Adhesive for Blue and Grey Carpet. This Material is in GOOD condition as of this date.
09/03/2010	Location Description changed from CLASSROOMS G1-G3 AND H1-H3 to CLASSROOMS G1-G3, H1-H3, AND MUSIC ROOM. No other changes as of this date.
03/05/2014	This Material is unchanged as of this date.
08/27/2014	This Material is unchanged as of this date.
03/17/2015	This Material is unchanged as of this date.
09/18/2015	This Material is unchanged as of this date.
03/21/2016	This Material is unchanged as of this date.
09/13/2016	Damage observed. Damage: <5% Physical Damage - in the form of tears and separated seams in various locations. Material condition changed from GOOD to FAIR overall. Friability changed from Non-Friable to Friable. No other changes as of this date.
03/29/2017	This Material is unchanged as of this date.
08/29/2017	This Material is unchanged as of this date.
02/14/2018	Material Re-assessed. Old Mastic may exist under new Dark Gray Carpet. No other changes as of this date.
08/08/2018	This Material is unchanged as of this date.
02/06/2019	This Material is unchanged as of this date.
08/14/2019	This Material is unchanged as of this date.
01/31/2020	This Material is unchanged as of this date.
08/28/2020	This Material is unchanged as of this date.
02/10/2021	This Material is unchanged as of this date.
08/11/2021	This Material is unchanged as of this date.
02/18/2022	This Material is unchanged as of this date.

DAMAGE REPORT FOR

RUSKIN ELEMENTARY SCHOOL

BUILDING NAME	LOCATION	QTY (APPROXIMATE)	PHYSICAL DAMAGE (P:) WATER DAMAGE (W:)
MATERIAL TYPE	RISK ASSESMENT CATEGORY		
COMMENTS			

CLASSROOMS G-H, AND MUSIC BUILDING

CLASSROOMS IN PODS G AND H, MUSIC ROOM, AND PREP AREA

SMOOTH WALL MISCELLANEOUS

12,160 SF

P: Less Than 5%

W: No Evidence

DAMAGED OR SIGNIFICANTLY DAMAGED FRIABLE MISCELLANEOUS ACM

09/12/2005	GYPSUM WALLBOARD SYSTEM WALLS AND CEILINGS. This Material is in good condition as of this date.
09/26/2013	This Material is unchanged as of this date.
03/05/2014	2 LF of Joint Tape and Joint Compound is Damaged in Office H3. No other changes as of this date.
08/27/2014	This Material is unchanged as of this date.
03/17/2015	This Material is unchanged as of this date.
09/18/2015	This Material is unchanged as of this date.
03/21/2016	This Material is unchanged as of this date.
09/13/2016	This Material is unchanged as of this date.
03/29/2017	This Material is unchanged as of this date.
08/29/2017	This Material is unchanged as of this date.
02/14/2018	This Material is unchanged as of this date.
08/08/2018	This Material is unchanged as of this date.
02/06/2019	This Material is unchanged as of this date.
08/14/2019	This Material is unchanged as of this date.
01/31/2020	This Material is unchanged as of this date.
08/28/2020	This Material is unchanged as of this date.
02/10/2021	This Material is unchanged as of this date.
08/11/2021	This Material is unchanged as of this date.
02/18/2022	This Material is unchanged as of this date.

CLASSROOMS G-H, AND MUSIC BUILDING

CLASSROOMS IN PODS G-H, MUSIC ROOM, AND PREP AREA

SMOOTH WALL SURFACING

12,160 SF

P: Less Than 5%

W: No Evidence

DAMAGED OR SIGNIFICANTLY DAMAGED FRIABLE MISCELLANEOUS ACM

08/24/2006	Skim Coat for GYPSUM WALLBOARD SYSTEM WALLS AND CEILINGS. This Material is in good condition as of this date.
------------	---

DAMAGE REPORT FOR

RUSKIN ELEMENTARY SCHOOL

BUILDING NAME		QTY (APPROXIMATE)	PHYSICAL DAMAGE (P:) WATER DAMAGE (W:)
LOCATION	MATERIAL TYPE		
RISK ASSESMENT CATEGORY			
COMMENTS			

09/26/2013	This Material is unchanged as of this date.
03/05/2014	2 LF of Joint Tape and Joint Compound is Damaged in Office H3. Friability changed from NON to MODERATE. No other changes as of this date.
08/27/2014	This Material is unchanged as of this date.
03/17/2015	This Material is unchanged as of this date.
09/18/2015	This Material is unchanged as of this date.
03/21/2016	This Material is unchanged as of this date.
09/13/2016	This Material is unchanged as of this date.
03/29/2017	This Material is unchanged as of this date.
08/29/2017	This Material is unchanged as of this date.
02/14/2018	This Material is unchanged as of this date.
08/08/2018	This Material is unchanged as of this date.
02/06/2019	This Material is unchanged as of this date.
08/14/2019	This Material is unchanged as of this date.
01/31/2020	This Material is unchanged as of this date.
08/28/2020	This Material is unchanged as of this date.
02/10/2021	This Material is unchanged as of this date.
08/11/2021	This Material is unchanged as of this date.
02/18/2022	This Material is unchanged as of this date.

CLASSROOMS G-H, AND MUSIC BUILDING

ENTIRE BUILDING

BASEBOARD MASTIC

900 LF
P: Less Than 5%
W: No Evidence

DAMAGED OR SIGNIFICANTLY DAMAGED FRIABLE MISCELLANEOUS ACM

02/14/2018	Mastic/Adhesive for 4" Dark Gray Baseboard. This Material is in GOOD condition as of this date.
08/08/2018	This Material is unchanged as of this date.
02/06/2019	This Material is unchanged as of this date.
08/14/2019	This Material is unchanged as of this date.
01/31/2020	This Material is unchanged as of this date.

DAMAGE REPORT FOR

RUSKIN ELEMENTARY SCHOOL

BUILDING NAME	LOCATION	MATERIAL TYPE	QTY (APPROXIMATE)	PHYSICAL DAMAGE (P:) WATER DAMAGE (W:)
RISK ASSESMENT CATEGORY	COMMENTS			

08/28/2020	Damage Observed. <5% Physical Damage in the form of 1 LF of Baseboard with Detached Edges on West Wall of Classroom G2. Material condition changed from GOOD to FAIR overall. Friability updated from Non-Friable to Friable. No other changes as of this date.			
02/10/2021	This Material is unchanged as of this date.			
08/11/2021	This Material is unchanged as of this date.			
02/18/2022	This Material is unchanged as of this date.			

DAMAGE REPORT FOR

RUSKIN ELEMENTARY SCHOOL

BUILDING NAME	LOCATION	MATERIAL TYPE	RISK ASSESMENT CATEGORY	COMMENTS	QTY (APPROXIMATE)	PHYSICAL DAMAGE (P:) WATER DAMAGE (W:)
---------------	----------	---------------	-------------------------	----------	----------------------	---

CLASSROOMS I1-I2 TECHNOLOGY BUILDING

CLASSROOMS I1-I2 TECHNOLOGY BUILDING

CLASSROOMS I1-I2

CARPET MASTIC

1,180 SF

P: Less Than 5%

W: No Evidence

DAMAGED OR SIGNIFICANTLY DAMAGED FRIABLE MISCELLANEOUS ACM

09/12/2005	Mastic/Adhesive for Grey Carpet. This Material is in GOOD condition as of this date.
12/02/2011	Location Description changed from CLASSROOMS L1-L2 to CLASSROOMS I1-I2. No other changes as of this date.
03/05/2014	This Material is unchanged as of this date.
08/27/2014	This Material is unchanged as of this date.
03/17/2015	This Material is unchanged as of this date.
09/18/2015	This Material is unchanged as of this date.
03/21/2016	This Material is unchanged as of this date.
09/13/2016	Damage observed. Damage: <5% Physical Damage - approximately 10 LF in each room the Carpet is coming loose. Material condition changed from GOOD to FAIR overall. Friability changed from Non-Friable to Friable. No other changes as of this date.
03/07/2017	Sample 17-049-18 collected from Unit I, I2, Yellow Mastic for Carpet on Concrete.
03/29/2017	This Material is unchanged as of this date.
08/29/2017	This Material is unchanged as of this date.
02/14/2018	This Material is unchanged as of this date.
08/08/2018	This Material is unchanged as of this date.
02/06/2019	This Material is unchanged as of this date.
08/14/2019	This Material is unchanged as of this date.
01/31/2020	This Material is unchanged as of this date.
08/28/2020	This Material is unchanged as of this date.
02/08/2021	This Material is unchanged as of this date.
08/11/2021	This Material is unchanged as of this date.
02/18/2022	This Material is unchanged as of this date.

DAMAGE REPORT FOR

RUSKIN ELEMENTARY SCHOOL

BUILDING NAME	LOCATION	MATERIAL TYPE	RISK ASSESMENT CATEGORY	COMMENTS	QTY (APPROXIMATE)	PHYSICAL DAMAGE (P): WATER DAMAGE (W):
---------------	----------	---------------	-------------------------	----------	----------------------	---

CLASSROOMS I1-I2 TECHNOLOGY BUILDING

CLASSROOMS I1-I2

SUSPENDED CEILING TILE

1,824 SF

P: Less Than 5%

W: <10% Stains or Flaking

DAMAGED OR SIGNIFICANTLY DAMAGED FRIABLE MISCELLANEOUS ACM

09/12/2005	2'X4' White with Gouged and Pin Hole Pattern SUSPENDED CEILING TILE. This Material is in GOOD condition as of this date. (Original entry updated 03/17/15).
12/02/2011	Location Description changed from CLASSROOMS L1-L2 to CLASSROOMS I1-I2. Damage: <10% Water Damage - in the form of Classroom I2 has 1 Tile Water Damaged; <5% Physical Damage - in the form of Classroom I1 has 2 Tiles loose. Material condition changed from GOOD to FAIR overall as of this date. No other changes as of this date.
09/26/2013	This Material is unchanged as of this date.
03/05/2014	This Material is unchanged as of this date.
08/27/2014	This Material is unchanged as of this date.
03/17/2015	Tiles are White with Gouged and Pin Hole Pattern. Original Entry updated. This Material is unchanged as of this date.
09/18/2015	This Material is unchanged as of this date.
03/21/2016	Material Quantity Re-Assessed. Material Quantity changed from 1,440 SF to 1,824 SF. No other changes as of this date.
09/13/2016	This Material is unchanged as of this date.
03/29/2017	Additional Damage Observed. 3 Tiles with Water Damage in Classroom I2. Both Classrooms have several Tiles with Broken and Chipped Edges. No other changes as of this date.
08/29/2017	This Material is unchanged as of this date.
02/14/2018	Additional Damage Observed. 2 Tiles have Water Damage in Classroom I1. No other changes as of this date.
08/08/2018	This Material is unchanged as of this date.
02/06/2019	This Material is unchanged as of this date.
08/14/2019	This Material is unchanged as of this date.
01/31/2020	This Material is unchanged as of this date.
08/28/2020	This Material is unchanged as of this date.
02/08/2021	This Material is unchanged as of this date.
08/11/2021	This Material is unchanged as of this date.
02/18/2022	This Material is unchanged as of this date.

DAMAGE REPORT FOR

RUSKIN ELEMENTARY SCHOOL

BUILDING NAME	LOCATION	MATERIAL TYPE	RISK ASSESMENT CATEGORY	COMMENTS	QTY (APPROXIMATE)	PHYSICAL DAMAGE (P:) WATER DAMAGE (W:)
---------------	----------	---------------	-------------------------	----------	----------------------	---

CLASSROOMS I1-I2 TECHNOLOGY BUILDING

CLASSROOMS I1-I2 WET / SINK AREAS, AND ENTRYWAYS

VINYL FLOOR TILE

260 SF

P: Less Than 5%

W: No Evidence

DAMAGED OR SIGNIFICANTLY DAMAGED FRIABLE MISCELLANEOUS ACM

09/12/2005	12"X12" off-white VINYL FLOOR TILE. This Material is in GOOD condition as of this date.
12/02/2011	Location Description changed from CLASSROOMS L1-L2 to CLASSROOMS I1-I2 WET / SINK AREAS, AND ENTRYWAYS. Damage: <5% Physical Damage - in the form of 3 Vinyl Floor Tiles are broken and cracked next to Entry Door. Material condition changed from GOOD to FAIR overall. Friability changed from Non-Friable to Friable. No other changes as of this date.
03/05/2014	This Material is unchanged as of this date.
08/27/2014	This Material is unchanged as of this date.
03/17/2015	This Material is unchanged as of this date.
09/18/2015	This Material is unchanged as of this date.
03/21/2016	This Material is unchanged as of this date.
09/13/2016	Additional Damage Observed. 8 Tiles near the Sink area in I-2 are Water Damaged. There are also 2 cracked Tiles in the Doorway of I-1. No other changes as of this date.
03/29/2017	This Material is unchanged as of this date.
08/29/2017	This Material is unchanged as of this date.
02/14/2018	Additional Damage Observed. 3 Tiles Cracked in the Dooryway of I1. No other changes as of this date.
08/08/2018	This Material is unchanged as of this date.
02/06/2019	This Material is unchanged as of this date.
08/14/2019	This Material is unchanged as of this date.
01/31/2020	This Material is unchanged as of this date.
08/28/2020	This Material is unchanged as of this date.
02/08/2021	This Material is unchanged as of this date.
08/11/2021	This Material is unchanged as of this date.
02/18/2022	This Material is unchanged as of this date.

DAMAGE REPORT FOR

RUSKIN ELEMENTARY SCHOOL

BUILDING NAME	LOCATION	MATERIAL TYPE	RISK ASSESMENT CATEGORY	COMMENTS	QTY (APPROXIMATE)	PHYSICAL DAMAGE (P:) WATER DAMAGE (W:)
---------------	----------	---------------	-------------------------	----------	----------------------	---

CLASSROOMS I1-I2 TECHNOLOGY BUILDING

CLASSROOMS I1-I2 WET / SINK AREAS, AND ENTRYWAYS

VINYL FLOOR TILE MASTIC

260 SF

P: Less Than 5%

W: No Evidence

DAMAGED OR SIGNIFICANTLY DAMAGED FRIABLE MISCELLANEOUS ACM

09/12/2005	MASTIC/adhesive FOR 12"X12" off-white VINYL FLOOR TILE. This Material is in GOOD condition as of this date.
12/02/2011	Location Description changed from CLASSROOMS L1-L2 to CLASSROOMS I1-I2 WET / SINK AREAS, AND ENTRYWAYS. Damage: <5% Physical Damage - in the form of 3 Vinyl Floor Tiles are broken and cracked next to Entry Door. Material condition changed from GOOD to FAIR overall. Friability changed from Non-Friable to Friable. No other changes as of this date.
03/05/2014	This Material is unchanged as of this date.
08/27/2014	This Material is unchanged as of this date.
03/17/2015	This Material is unchanged as of this date.
09/18/2015	This Material is unchanged as of this date.
03/21/2016	This Material is unchanged as of this date.
09/13/2016	Additional Damage Observed. 8 Tiles near the Sink area in I-2 are Water Damaged. There are also 2 cracked Tiles in the Doorway of I-1. No other changes as of this date.
03/29/2017	This Material is unchanged as of this date.
08/29/2017	This Material is unchanged as of this date.
02/14/2018	Additional Damage Observed. 3 Tiles Cracked in the Dooryway of I1. No other changes as of this date.
08/08/2018	This Material is unchanged as of this date.
02/06/2019	This Material is unchanged as of this date.
08/14/2019	This Material is unchanged as of this date.
01/31/2020	This Material is unchanged as of this date.
08/28/2020	This Material is unchanged as of this date.
02/08/2021	This Material is unchanged as of this date.
08/11/2021	This Material is unchanged as of this date.
02/18/2022	This Material is unchanged as of this date.

DAMAGE REPORT FOR

RUSKIN ELEMENTARY SCHOOL

BUILDING NAME	LOCATION	MATERIAL TYPE	RISK ASSESMENT CATEGORY	COMMENTS	QTY (APPROXIMATE)	PHYSICAL DAMAGE (P:) WATER DAMAGE (W:)
---------------	----------	---------------	-------------------------	----------	----------------------	---

CLASSROOMS K1-K2 BUILDING

CLASSROOMS K1-K2 BUILDING

CUSTODIAL ROOM

BASEBOARD MASTIC

30 LF

P: Less Than 50% No Debris

W: No Evidence

DAMAGED OR SIGNIFICANTLY DAMAGED FRIABLE MISCELLANEOUS ACM

05/14/2009	Mastic/Adhesive for 4" Brown Baseboard. 5 LF of Baseboard is missing, exposing the Mastic/Adhesive. This Material is in POOR condition as of this date.
09/26/2013	Material Re-Assessed. Friability changed from Friable to Non-Friable. Material changed from POOR to GOOD condition. No other changes as of this date.
03/05/2014	This Material is unchanged as of this date.
08/27/2014	This Material is unchanged as of this date.
03/17/2015	Exposed Mastic/Adhesive is Brown. No other changes as of this date.
09/18/2015	This Material is unchanged as of this date.
03/21/2016	This Material is unchanged as of this date.
09/13/2016	This Material is unchanged as of this date.
03/29/2017	This Material is unchanged as of this date.
08/29/2017	This Material is unchanged as of this date.
02/14/2018	This Material is unchanged as of this date.
08/08/2018	This Material is unchanged as of this date.
02/06/2019	This Material is unchanged as of this date.
08/14/2019	This Material is unchanged as of this date.
01/31/2020	This Material is unchanged as of this date.
08/28/2020	This Material is unchanged as of this date.
02/10/2021	This Material is unchanged as of this date.
08/11/2021	This Material is unchanged as of this date.
02/18/2022	This Material is unchanged as of this date.

DAMAGE REPORT FOR

RUSKIN ELEMENTARY SCHOOL

BUILDING NAME	LOCATION	MATERIAL TYPE	RISK ASSESMENT CATEGORY	QTY (APPROXIMATE)	PHYSICAL DAMAGE (P:) WATER DAMAGE (W:)
COMMENTS					

CLASSROOMS K1-K2 BUILDING

STORAGE ROOMS

VINYL FLOOR TILE

180 SF

P: Less Than 5%

W: No Evidence

DAMAGED OR SIGNIFICANTLY DAMAGED FRIABLE MISCELLANEOUS ACM

10/17/2008	12"x12" Light Blue Vinyl Floor Tile. This Material is in GOOD condition as of this date.
05/14/2009	Additional Material identified. Location changed from CLASSROOMS K1-K2 to CLASSROOMS K1-K2 AND STORAGE ROOMS. Quantity Changed from 400 SF to 880 SF. No other changes as of this date.
03/05/2014	This Material is unchanged as of this date.
08/27/2014	This Material is unchanged as of this date.
03/17/2015	This Material is unchanged as of this date.
09/18/2015	This Material is unchanged as of this date.
03/21/2016	This Material is unchanged as of this date.
09/13/2016	Damage: <5% Physical Damage - in the form of 2 cracked Tiles in the Doorway of K2. Material condition changed from GOOD to FAIR overall. Friability changed from Non-Friable to Friable. No other changes as of this date.
03/29/2017	Additional Damage Observed. Classroom K1 has 3 Cracked Tiles. No other changes as of this date.
08/29/2017	Location Description changed from CLASSROOMS K1-K2 AND STORAGE ROOMS to STORAGE ROOMS. Material Quantity changed from 880 SF to 180 SF. Additional Damage Observed. Classroom K-2 Storage Room now has to Broken Tiles. Mastic/Adhesive is Exposed. No other changes as of this date.
02/14/2018	This Material is unchanged as of this date.
08/08/2018	This Material is unchanged as of this date.
02/06/2019	This Material is unchanged as of this date.
08/14/2019	This Material is unchanged as of this date.
01/31/2020	This Material is unchanged as of this date.
08/28/2020	This Material is unchanged as of this date.
02/10/2021	This Material is unchanged as of this date.
08/11/2021	This Material is unchanged as of this date.
02/18/2022	This Material is unchanged as of this date.

DAMAGE REPORT FOR

RUSKIN ELEMENTARY SCHOOL

BUILDING NAME	LOCATION	MATERIAL TYPE	RISK ASSESMENT CATEGORY	QTY (APPROXIMATE)	PHYSICAL DAMAGE (P:) WATER DAMAGE (W:)
COMMENTS					

CLASSROOMS K1-K2 BUILDING

STORAGE ROOMS

VINYL FLOOR TILE MASTIC

180 SF

P: Less Than 5%

W: No Evidence

DAMAGED OR SIGNIFICANTLY DAMAGED FRIABLE MISCELLANEOUS ACM

10/17/2008	Mastic/Adhesive for 12"x12" Light Blue Vinyl Floor Tile. This Material is in GOOD condition as of this date.
05/14/2009	Additional Material identified. Location changed from CLASSROOMS K1-K2 to CLASSROOMS K1-K2 AND STORAGE ROOMS. Quantity changed from 400 SF to 880 SF. No other changes as of this date.
03/05/2014	This Material is unchanged as of this date.
08/27/2014	This Material is unchanged as of this date.
03/17/2015	This Material is unchanged as of this date.
09/18/2015	This Material is unchanged as of this date.
03/21/2016	This Material is unchanged as of this date.
09/13/2016	Damage: <5% Physical Damage - in the form of 2 cracked Tiles in the Doorway of K2. Material condition changed from GOOD to FAIR overall. Friability changed from Non-Friable to Friable. No other changes as of this date.
03/29/2017	Additional Damage Observed. Classroom K1 has 3 Cracked Tiles. No other changes as of this date.
08/29/2017	Location Description changed from CLASSROOMS K1-K2 AND STORAGE ROOMS to STORAGE ROOMS. Material Quantity changed from 880 SF to 180 SF. Additional Damage Observed. Classroom K-2 Storage Room now has to Broken Tiles. Mastic/Adhesive is Exposed. No other changes as of this date.
02/14/2018	This Material is unchanged as of this date.
08/08/2018	This Material is unchanged as of this date.
02/06/2019	This Material is unchanged as of this date.
08/14/2019	This Material is unchanged as of this date.
01/31/2020	This Material is unchanged as of this date.
08/28/2020	This Material is unchanged as of this date.
02/10/2021	This Material is unchanged as of this date.
08/11/2021	This Material is unchanged as of this date.
02/18/2022	This Material is unchanged as of this date.

DAMAGE REPORT FOR

RUSKIN ELEMENTARY SCHOOL

BUILDING NAME	LOCATION	MATERIAL TYPE	RISK ASSESMENT CATEGORY	QTY (APPROXIMATE)	PHYSICAL DAMAGE (P:) WATER DAMAGE (W:)
COMMENTS					

CLASSROOMS K1-K2 BUILDING

STUDENTS' RESTROOMS AND K1-K2 RESTROOMS

MORTAR MISCELLANEOUS

950 SF

P: Less Than 5%

W: No Evidence

DAMAGED OR SIGNIFICANTLY DAMAGED FRIABLE MISCELLANEOUS ACM

10/17/2008	Grout/Mortar for 4"x4" Multi-Colored Ceramic Wall Tiles. This Material is in GOOD condition as of this date.
03/05/2014	This Material is unchanged as of this date.
08/27/2014	This Material is unchanged as of this date.
03/17/2015	This Material is unchanged as of this date.
09/18/2015	This Material is unchanged as of this date.
03/21/2016	This Material is unchanged as of this date.
09/13/2016	This Material is unchanged as of this date.
03/29/2017	Damage Observed. Physical Damage - in the form of 4 Cracked Tiles in Boys Restroom. Material condition changed from GOOD to FAIR overall. Friability changed from Non-Friable to Friable. No other changes as of this date.
08/29/2017	This Material is unchanged as of this date.
02/14/2018	This Material is unchanged as of this date.
08/08/2018	This Material is unchanged as of this date.
02/06/2019	This Material is unchanged as of this date.
08/14/2019	This Material is unchanged as of this date.
01/31/2020	This Material is unchanged as of this date.
08/28/2020	Damage Observed. <5% Physical Damage in the form of 3 Tiles with Holes in Girls Restroom. Material condition changed from GOOD to FAIR overall. Friability updated from Non-Friable to Friable. No other changes as of this date.
02/10/2021	This Material is unchanged as of this date.
08/11/2021	This Material is unchanged as of this date.
02/18/2022	This Material is unchanged as of this date.

DAMAGE REPORT FOR

RUSKIN ELEMENTARY SCHOOL

BUILDING NAME	LOCATION	MATERIAL TYPE	RISK ASSESMENT CATEGORY	COMMENTS	QTY (APPROXIMATE)	PHYSICAL DAMAGE (P:) WATER DAMAGE (W:)
---------------	----------	---------------	-------------------------	----------	----------------------	---

KITCHEN, RESTROOMS AND STORAGE ROOMS BUILDING

KITCHEN, RESTROOMS AND STORAGE ROOMS BUILDING

BOYS AND GIRLS RESTROOMS

MORTAR MISCELLANEOUS	250 SF	P: Less Than 5% W: No Evidence
----------------------	--------	---

DAMAGED OR SIGNIFICANTLY DAMAGED FRIABLE MISCELLANEOUS ACM

10/17/2008	Grout/Mortar for 2"x2" Ceramic Floor Tiles. This Material is in GOOD condition as of this date.
05/14/2009	This Material is in unchanged as of this date. (Apparent New Material identified by the AHERA accredited Inspector).
09/03/2010	Material Description Re-Assessed and changed from 'Grout/Mortar for 2"x2" Ceramic Floor Tiles.' to 'Grout/Mortar for 8"x8" Light Blue Ceramic Floor Tiles.' No other changes as of this date.
03/05/2014	This Material is unchanged as of this date.
08/27/2014	This Material is unchanged as of this date.
03/17/2015	This Material is unchanged as of this date.
09/18/2015	This Material is unchanged as of this date.
03/21/2016	This Material is unchanged as of this date.
09/13/2016	This Material is unchanged as of this date.
03/29/2017	This Material is unchanged as of this date.
08/29/2017	Damage Observed. <5% Physical Damage - in the form of a Cracked Tile in the Boys Restroom. Material Condition changed from GOOD to FAIR. Friability changed from NON to LOW. No other changes as of this date.
02/14/2018	This Material is unchanged as of this date.
08/08/2018	This Material is unchanged as of this date.
02/06/2019	This Material is unchanged as of this date.
08/14/2019	This Material is unchanged as of this date.
01/31/2020	This Material is unchanged as of this date.
08/28/2020	Additional Damage Observed. <5% Physical Damage in the form of 1 Missing Tile with Gray Ground Exposed at Entry into Boys Restroom . Material remains in FAIR condition overall. No other changes as of this date.
02/10/2021	This Material is unchanged as of this date.
08/11/2021	This Material is unchanged as of this date.
02/18/2022	This Material is unchanged as of this date.

DAMAGE REPORT FOR

RUSKIN ELEMENTARY SCHOOL

BUILDING NAME	LOCATION	MATERIAL TYPE	RISK ASSESMENT CATEGORY	COMMENTS	QTY (APPROXIMATE)	PHYSICAL DAMAGE (P:) WATER DAMAGE (W:)
---------------	----------	---------------	-------------------------	----------	----------------------	---

KITCHEN, RESTROOMS AND STORAGE ROOMS BUILDING

ENTIRE BUILDING

SMOOTH WALL MISCELLANEOUS

5,650 SF

P: Less Than 5%

W: <10% Stains or Flaking

DAMAGED OR SIGNIFICANTLY DAMAGED FRIABLE MISCELLANEOUS ACM

09/12/2005	GYPSUM WALLBOARD SYSTEM WALLS AND CEILINGS. Approximately 5 SF damaged in Exterior Storage Closet. This Material is in FAIR condition overall as of this date.
04/19/2006	This Material is in unchanged as of this date.
05/14/2009	Physical Damages in the form of cuts, holes and gouges observed in the Kitchen next to the Food Serving Room, Storage Room ceiling and Kitchen next to the sink. Water Damage observed on the Ceiling of the Storage Room. No other changes as of this date.
09/09/2009	Material remains in <5% physical damage and <10% water damage. This Material is unchanged as of this date.
09/03/2010	Additional Damage observed in the form of approx. 10 LF is Damaged at Light and Vent area in Kitchen, located on Ceiling. Friability changed from Low to Moderate. No other changes as of this date.
12/02/2011	Additional Damage - in the form of approximately 5 SF of Damage on Wall in Kitchen. No other changes as of this date.
03/05/2014	This Material is unchanged as of this date.
08/27/2014	This Material is unchanged as of this date.
03/17/2015	This Material is unchanged as of this date.
09/18/2015	This Material is unchanged as of this date.
03/21/2016	This Material is unchanged as of this date.
09/13/2016	This Material is unchanged as of this date.
03/29/2017	This Material is unchanged as of this date.
08/29/2017	Additional Damage and Partial Repairs Observed. Kitchen Storage Room now has 12 SF of Scattered Damages in the form of Stains and Peeled Skim Coat. The Damage in the Light and Vent Area by the Kitchen has been Repaired. The Damages in the Wall of the Kitchen have been Repaired. No other changes as of this date.
02/14/2018	This Material is unchanged as of this date.
08/08/2018	This Material is unchanged as of this date.
02/06/2019	This Material is unchanged as of this date.
08/14/2019	This Material is unchanged as of this date.
01/31/2020	This Material is unchanged as of this date.
08/28/2020	This Material is unchanged as of this date.

DAMAGE REPORT FOR

RUSKIN ELEMENTARY SCHOOL

BUILDING NAME	LOCATION	MATERIAL TYPE	RISK ASSESMENT CATEGORY	QTY (APPROXIMATE)	PHYSICAL DAMAGE (P:) WATER DAMAGE (W:)
COMMENTS					

02/10/2021 This Material is unchanged as of this date.

08/11/2021 This Material is unchanged as of this date.

02/18/2022 This Material is unchanged as of this date.

KITCHEN, RESTROOMS AND STORAGE ROOMS BUILDING

KITCHEN, STAFF RESTROOM AND EXTERIOR STORAGE CLOSET AT ENTRY TO RESTROOM

BASEBOARD MASTIC

50 LF

P: Less Than 50% No Debris

W: No Evidence

DAMAGED OR SIGNIFICANTLY DAMAGED FRIABLE MISCELLANEOUS ACM

09/12/2005 MASTIC/adhesive FOR 4" BASEBOARD. Approximately 10 LF is exposed in Production Room. This Material is in FAIR condition as of this date.

04/19/2006 This Material is in unchanged as of this date.

08/24/2006 This Material is in unchanged as of this date.

03/06/2007 This Material is in unchanged as of this date.

11/07/2007 This Material is in unchanged as of this date.

04/17/2008 This Material is in unchanged as of this date.

10/17/2008 Material Re-Assessed. No Production Room is present in this building as of this date. Material Quantity changed from 305 LF to 50 LF to reflect this fact. No other changes as of this date.

05/14/2009 Location changed from ALL ROOMS to KITCHEN, STAFF RESTROOM AND STORAGE CLOSET AT ENTRY TO RESTROOM. Baseboard is Brown. No other changes as of this date.

03/11/2010 Location Description changed from KITCHEN, STAFF RESTROOM AND STORAGE CLOSET AT ENTRY TO RESTROOM to KITCHEN, STAFF RESTROOM AND EXTERIOR STORAGE CLOSET AT ENTRY TO RESTROOM. Material Re-Assessed. Damage: <50% Physical Damage in the form of approx. 10 LF is exposed in Exterior Storage Closet. Material condition changed from GOOD to FAIR overall as of this date. Friability changed from Non to Low to reflect this change.

03/05/2014 This Material is unchanged as of this date.

08/27/2014 This Material is unchanged as of this date.

03/17/2015 This Material is unchanged as of this date.

09/18/2015 This Material is unchanged as of this date.

03/21/2016 This Material is unchanged as of this date.

09/13/2016 This Material is unchanged as of this date.

03/29/2017 This Material is unchanged as of this date.

08/29/2017 This Material is unchanged as of this date.

02/14/2018 This Material is unchanged as of this date.

DAMAGE REPORT FOR
RUSKIN ELEMENTARY SCHOOL

BUILDING NAME		QTY (APPROXIMATE)	PHYSICAL DAMAGE (P:) WATER DAMAGE (W:)
LOCATION	MATERIAL TYPE		
RISK ASSESMENT CATEGORY			
COMMENTS			

08/08/2018	This Material is unchanged as of this date.
02/06/2019	This Material is unchanged as of this date.
08/14/2019	This Material is unchanged as of this date.
01/31/2020	This Material is unchanged as of this date.
08/28/2020	This Material is unchanged as of this date.
02/10/2021	This Material is unchanged as of this date.
08/11/2021	This Material is unchanged as of this date.
02/18/2022	This Material is unchanged as of this date.

End Of Report, Total Of 27 Pages

Playground
and
Snack
Area

Garbage

Storage

Fire Lane - Keep Clear

Parking

Parking

Parking

Parking

Playground

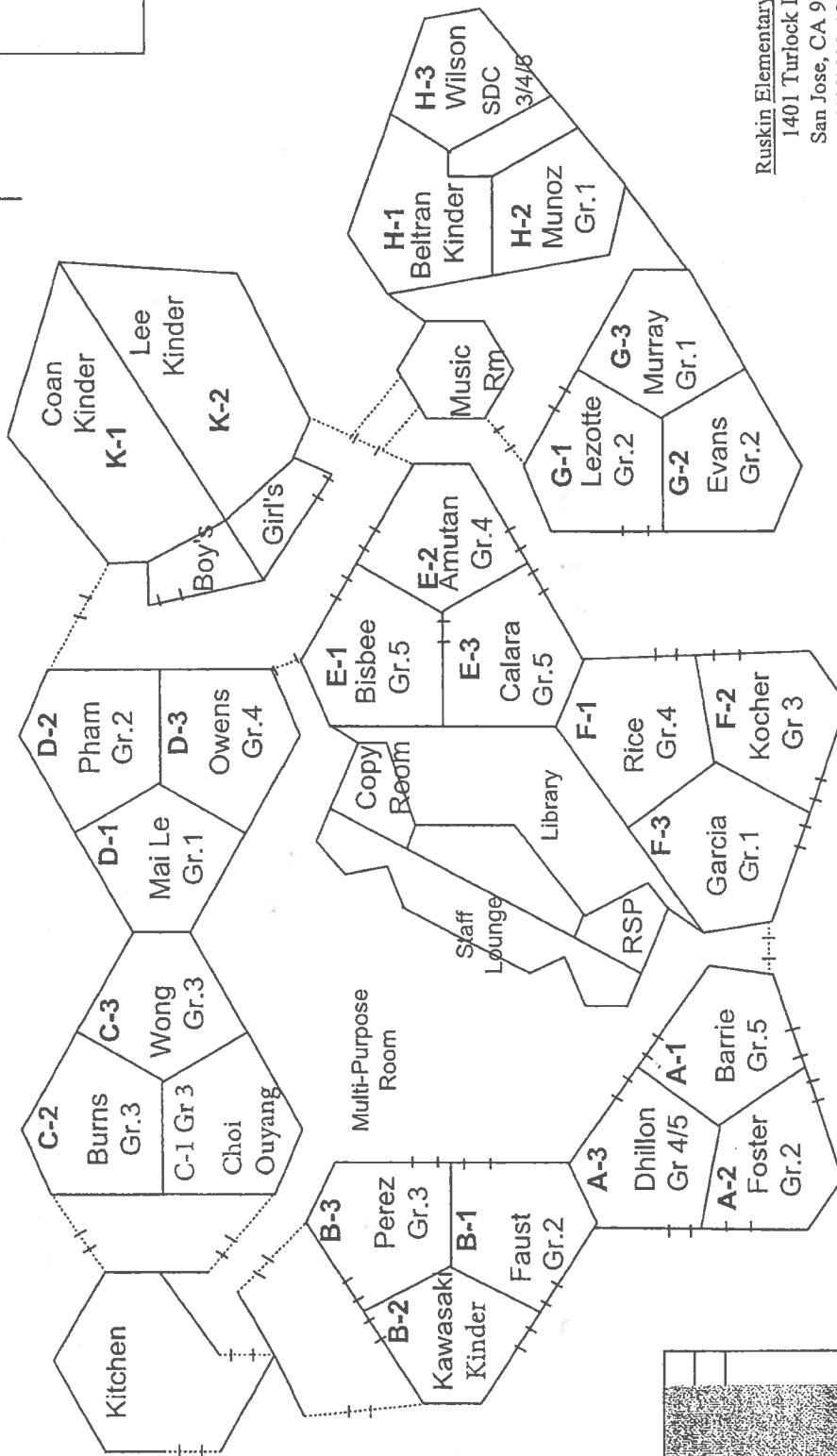

RUSKIN ELEMENTARY SCHOOL
INSPECTED ON: 02-18-2022

Ruskin Elementary School
1401 Turlock Lane
San Jose, CA 95132
(408)923-1950
Fax: (408)937-4846
Principal: Parisa Nunez

Fire Lane - Keep Clear

Landscape

Landscape

Landscape

Turlock Lane

Rev.8/2014

Playground
and
Snack
Area

Garbage

Storage

Fire Lane - Keep Clear

Parking

Parking
Parking
Parking

Landscape

Landscape

Fire Lane - Keep Clear

Landscape

Turlock Lane

Rev. 8/20/14

Playground

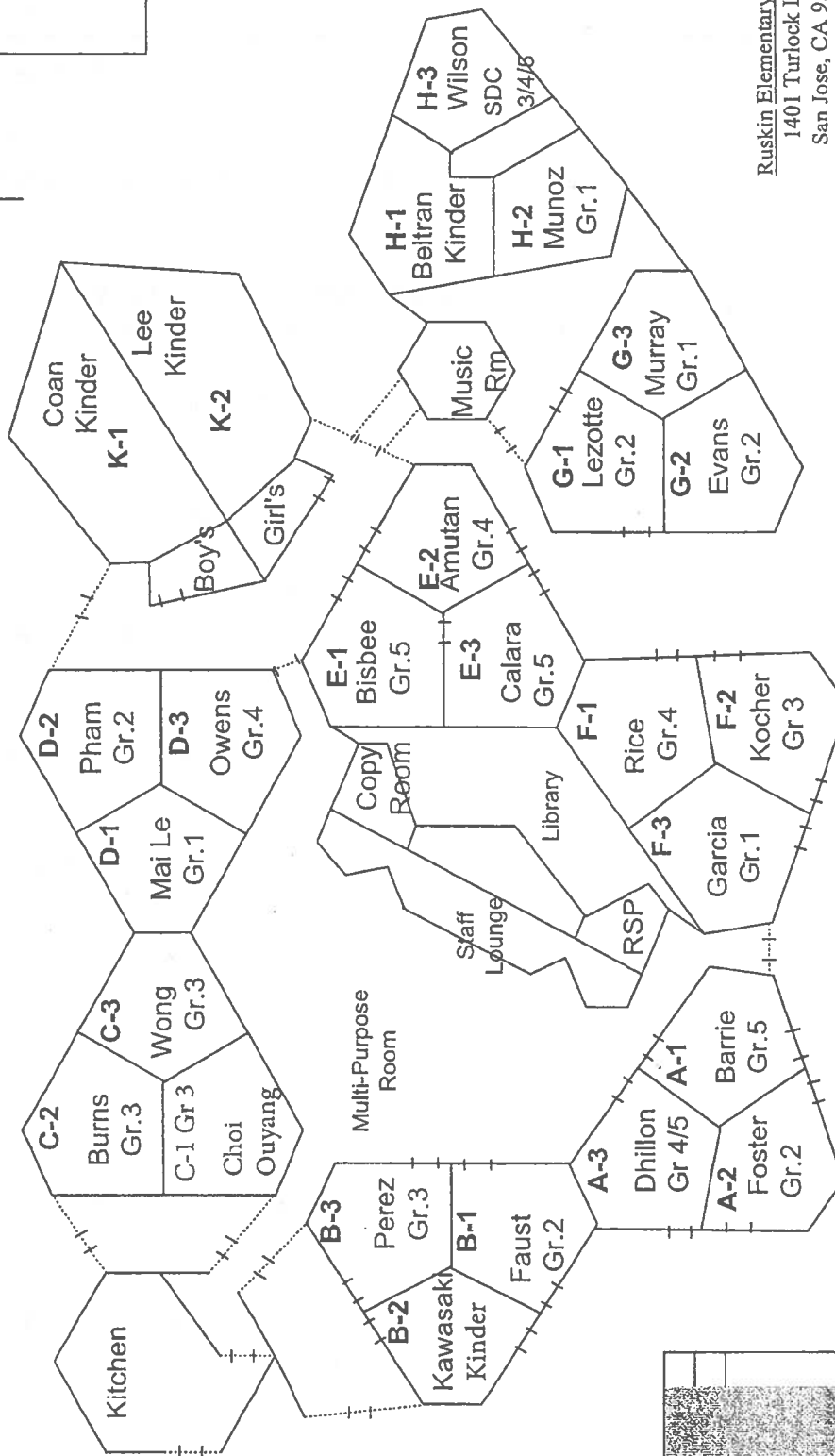

I-1 Science Lab
I-2 Computer Lab

J-1 Music Rm
J-2 Jie-ye Gr. 4
J-3 Gym

Garden Shed

RUSKIN ELEMENTARY SCHOOL
INSPECTED ON: 8/11/21

Ruskin Elementary School
1401 Turlock Lane
San Jose, CA 95132
(408)923-1950
Fax: (408)937-4846
Principal: Parisa Nunez

Parking

Playground
and
Snack
Area

Garbage

Storage

Fire Lane -- Keep Clear

Parking

Parking
Parking
Parking

Landscape

Landscape

Landscape

Fire Lane -- Keep Clear

Parking

Turlock Lane

Rev.8/2014

Playground

I-1 Science Lab
I-2 Computer Lab

J-1 Music Rm
J-2 Jie-ye Gr 4
J-3 Gym

Garden Shed



RUSKIN ELEMENTARY SCHOOL
INSPECTED ON: 2/10/21

Ruskin Elementary School
1401 Turlock Lane
San Jose, CA 95132
(408)923-1950
Fax: (408)937-4846
Principal: Parisa Nunez

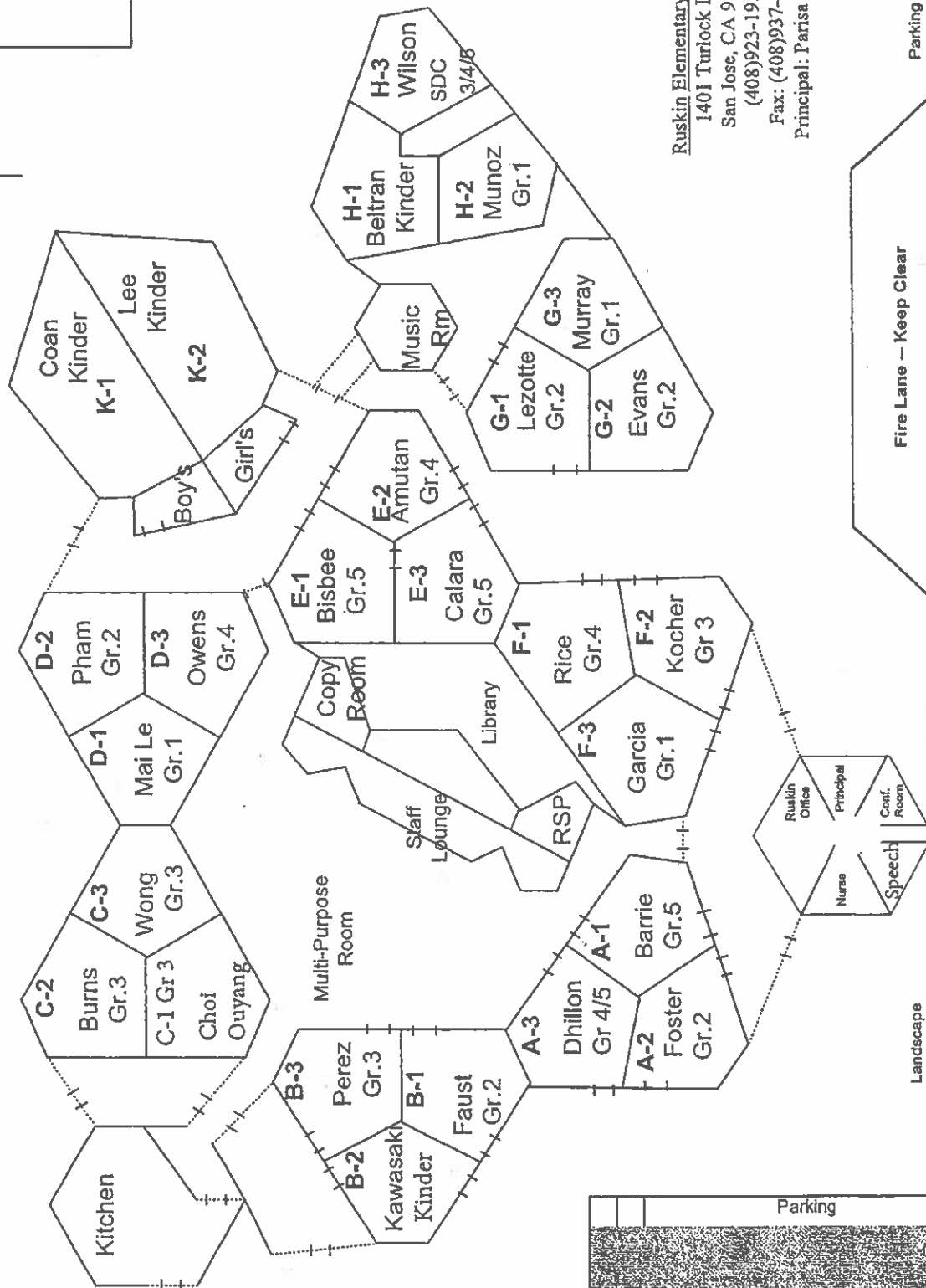

Playground
and
Snack
Area

Garbage

Storage

Fire Lane -- Keep Clear

Parking

Parking

Parking

Parking

Playground

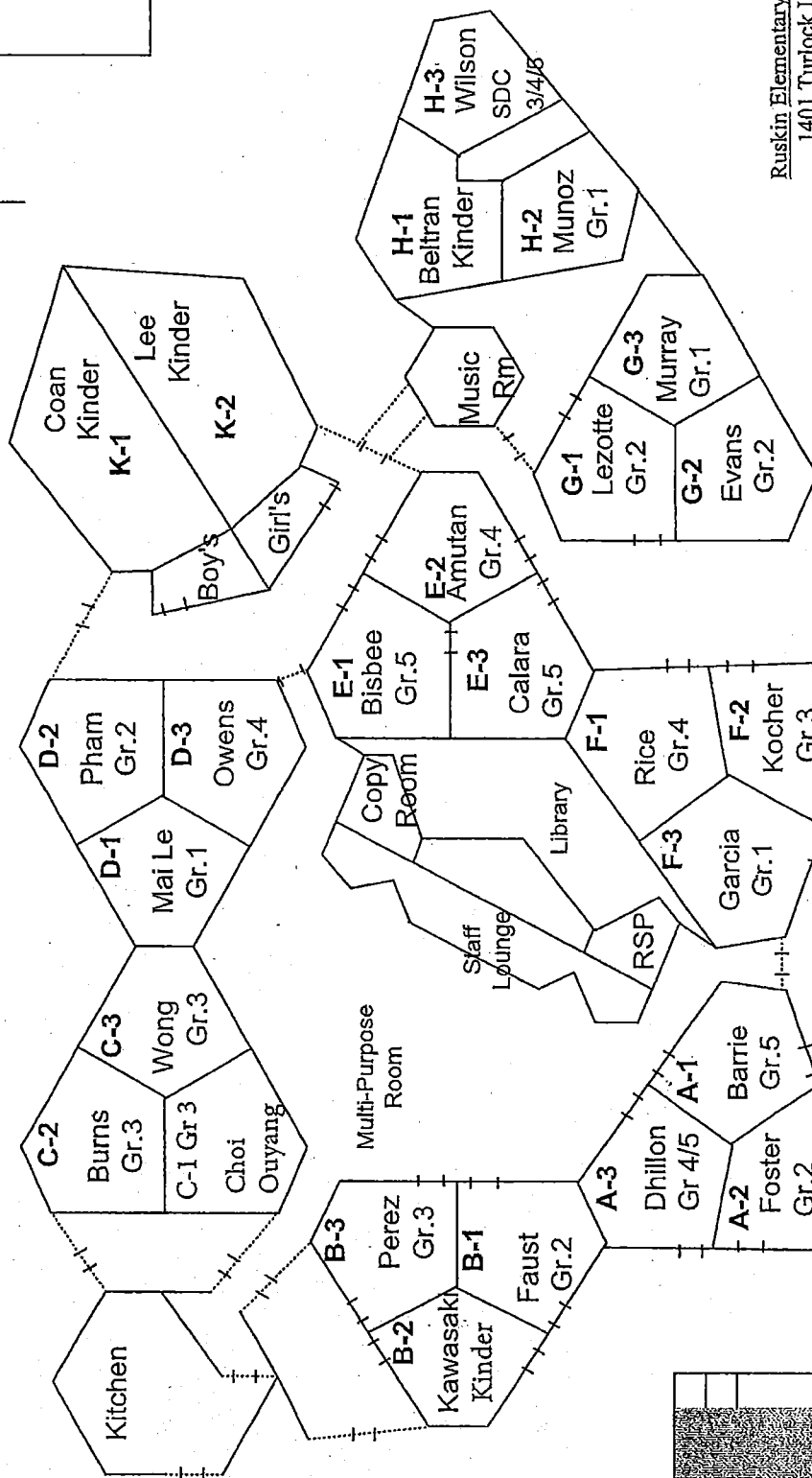

RUSKIN ELEMENTARY SCHOOL
INSPECTED ON 8/28/20

Ruskin Elementary School
1401 Turlock Lane
San Jose, CA 95132
(408)923-1950
Fax: (408)937-4846
Principal: Parisa Nunez

Parking

Fire Lane -- Keep Clear

Landscape

Landscape

Landscape

Turlock Lane

Rev.8/2014

Playground and
Snack
Area

Garbage

Storage

Fire Lane - Keep Clear

Parking

Parking
Parking
Parking

Landscape

Landscape

Fire Lane - Keep Clear

Landscape

Turlock Lane

Rev. 8/2014

RUSKIN ELEMENTARY SCHOOL
INSPECTED ON: 1-31-2020

Ruskin Elementary School
1401 Turlock Lane
San Jose, CA 95132
(408)923-1950
Fax: (408)937-4846
Principal: Parisa Nunez

Playground

I-1
Science
Lab

I-2
Computer
Lab

J-1
Music
Rm

J-2
Jie-ye
Gr 4

J-3
Gym

Garden
Shed

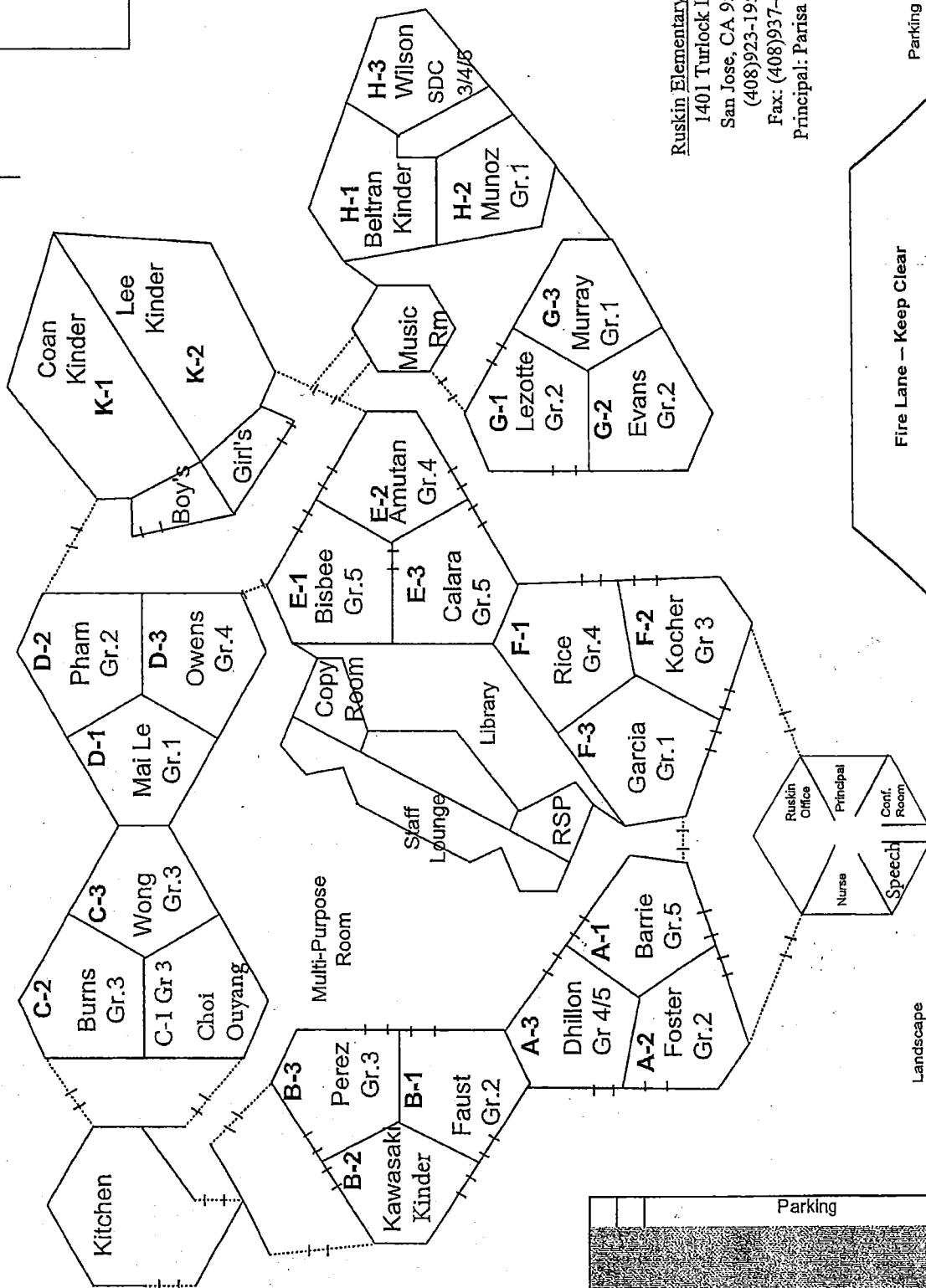

Playground and
Snack
Area

Garbage

Storage

Fire Lane - Keep Clear

Parking

Parking
Parking
Parking

Landscape

Landscape

Fire Lane - Keep Clear

Landscape

Turlock Lane

Rev. 8/2014

Playground

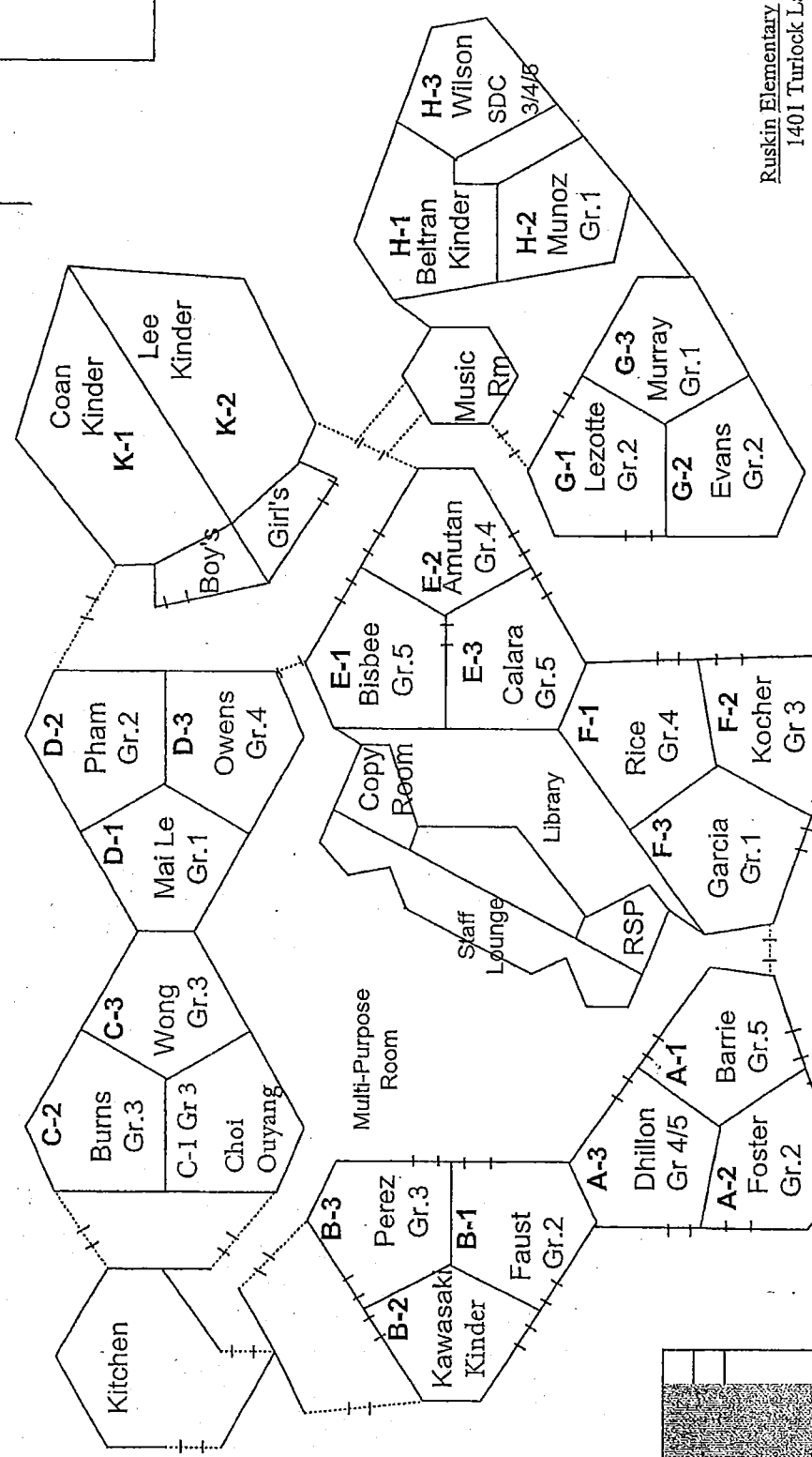

RUSKIN ELEMENTARY SCHOOL
 INSPECTED ON: **8/14/19**
 Ruskin Elementary School
 1401 Turlock Lane
 San Jose, CA 95132
 (408)923-1950
 Fax: (408)937-4846
 Principal: Parisa Nunez

Playground

Playground
and
Snack
Area

Garbage

I-1 Science Lab
I-2 Computer Lab

J-1 Music Rm
J-2 Jie-ye Gr 4
J-3 Gym

Garden Shed

RUSKIN ELEMENTARY SCHOOL

INSPECTED ON: 02-06-2019

Ruskin Elementary School

1401 Turlock Lane

San Jose, CA 95132

(408)923-1950

Fax: (408)937-4846

Principal: Parisa Nunez

Rev.8/2014

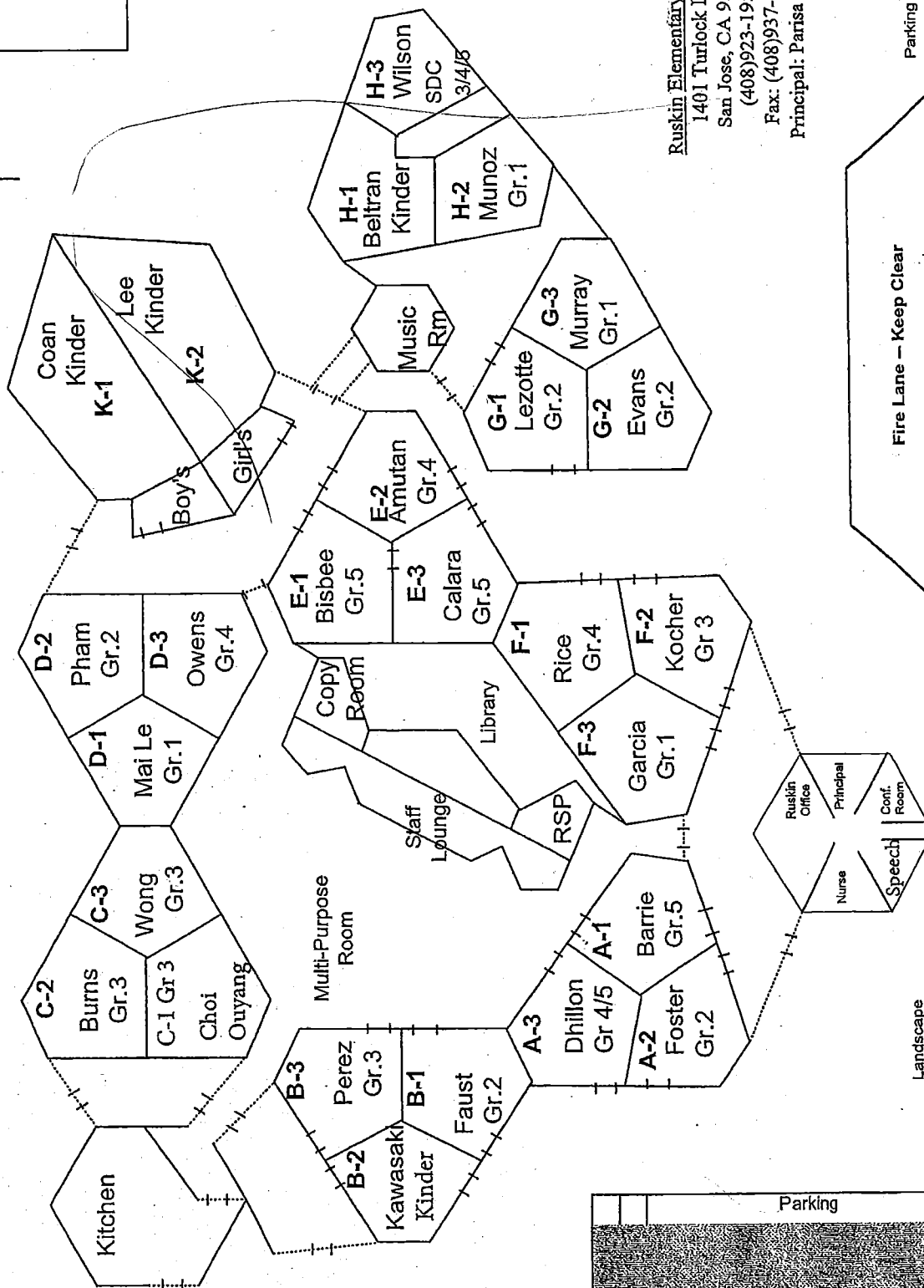

Fire Lane - Keep Clear

Landscape

Landscape

Turlock Lane

Storage

Parking

Parking

Parking

Parking

Playground
and
Snack
Area

Garbage

Storage

Fire Lane - Keep Clear

Parking

Parking

Parking

Parking

Landscape

Landscape

Fire Lane - Keep Clear

Landscape

Parking

Turlock Lane

Rev. 8/2014

RUSKIN ELEMENTARY SCHOOL
INSPECTED ON: 8/8/18

Ruskin Elementary School
1401 Turlock Lane
San Jose, CA 95132
(408)923-1950
Fax: (408)937-4846
Principal: Parisa Nunez

I-1 Science Lab
I-2 Computer Lab

J-1 Music Rm
J-2 Jie-ye Gr 4
J-3 Gym

Garden Shed

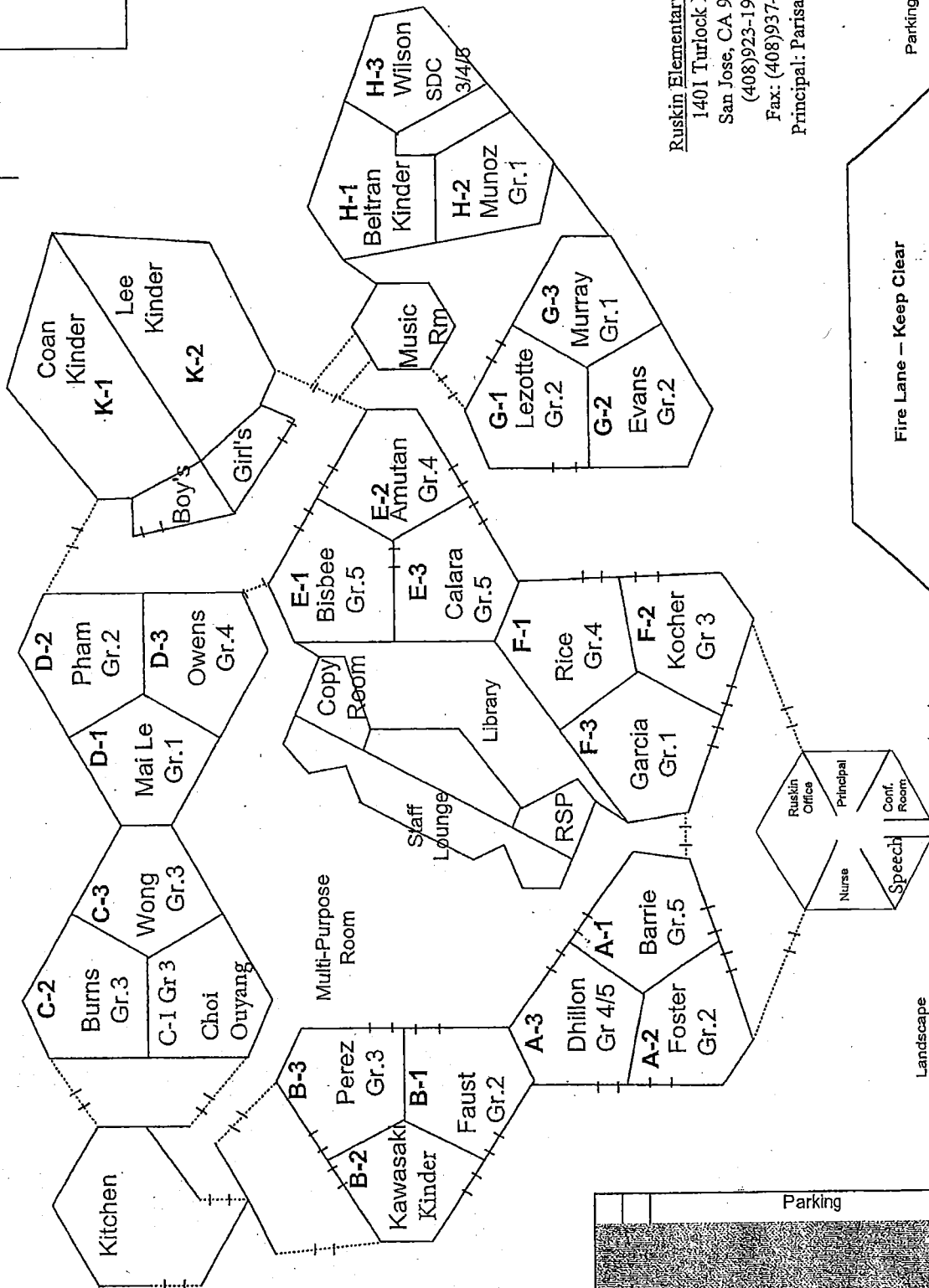

Playground
and
Snack
Area

Garbage

Storage

Fire Lane - Keep Clear

Parking

Parking
Parking
Parking

Landscape

Landscape

Fire Lane - Keep Clear

Landscape

Turlock Lane

Rev. 8/2014

Playground

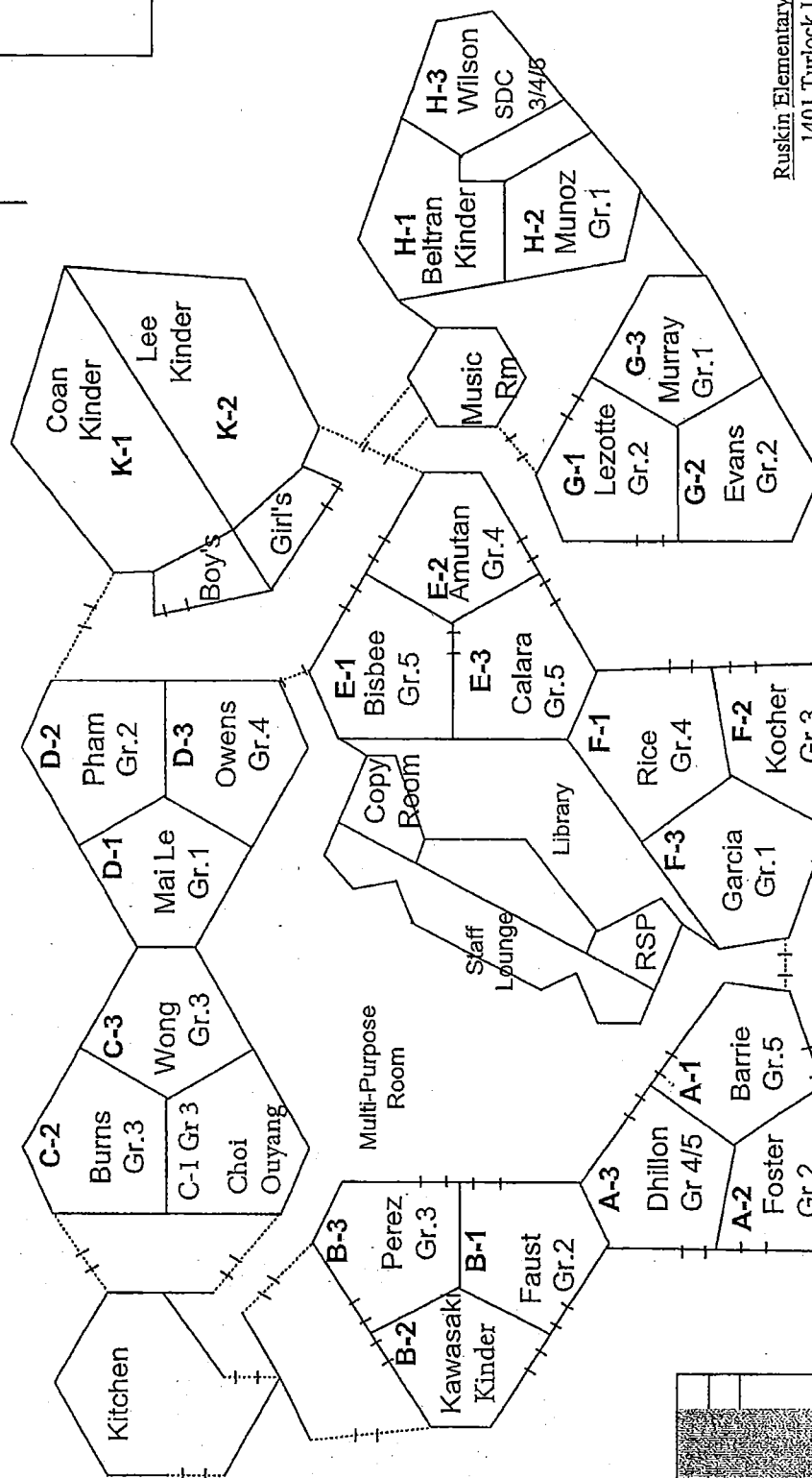

RUSKIN ELEMENTARY SCHOOL
INSPECTED ON: 2/14/18

Ruskin Elementary School
1401 Turlock Lane
San Jose, CA 95132
(408)923-1950
Fax: (408)937-4846
Principal: Parisa Nunez

Parking

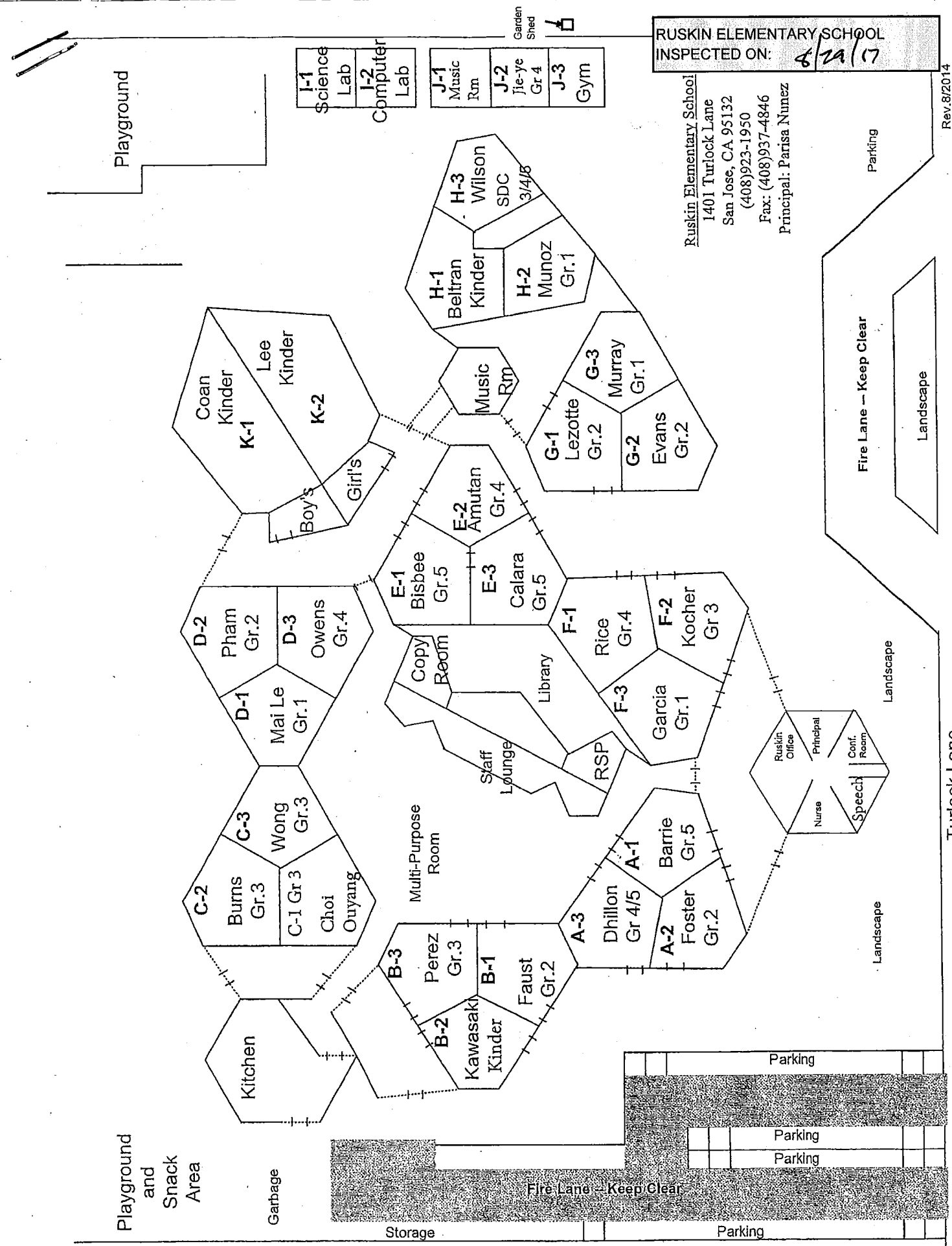

RUSKIN ELEMENTARY SCHOOL
INSPECTED ON: 8/29/17

Ruskin Elementary School
1401 Turlock Lane
San Jose, CA 95132
(408)923-1950
Fax: (408)937-4846
Principal: Parisa Nunez

Playground
and
Snack
Area

Garbage

Storage

Fire Lane -- Keep Clear

Parking

Parking
Parking
Parking

Landscape

Landscape

Fire Lane -- Keep Clear

Landscape

Turlock Lane

Rev. 8/2014

Playground

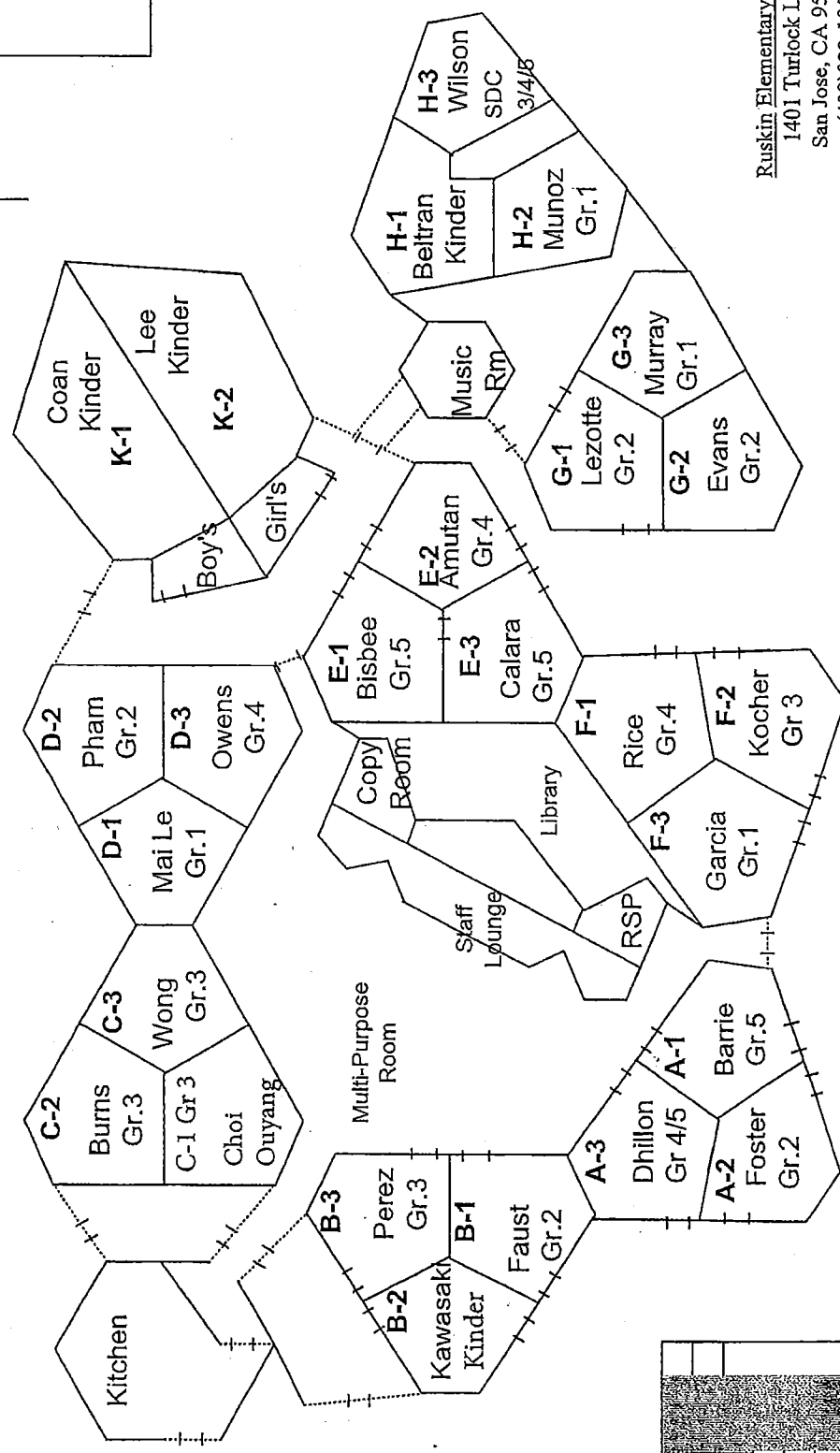

I-1 Science Lab
I-2 Computer Lab

J-1 Music Rm
J-2 Jie-ye Gr. 4
J-3 Gym

Garden Shed

RUSKIN ELEMENTARY SCHOOL
INSPECTED ON: 3/29/17

Ruskin Elementary School
1401 Turlock Lane
San Jose, CA 95132
(408)923-1950
Fax: (408)937-4846
Principal: Parisa Nunez

Ruskin Office
Principal
Nurse
Speech
Cont. Room

H-1 Beltran Kinder
H-2 Munoz Gr. 1
H-3 Wilson SDC 3/4/8

Music Rm

G-1 Lezotte Gr. 2
G-2 Evans Gr. 2
G-3 Murray Gr. 1

E-1 Bisbee Gr. 5
E-2 Amutan Gr. 4
E-3 Calara Gr. 5

Copy Room

Library

F-1 Rice Gr. 4
F-2 Kocher Gr. 3
F-3 Garcia Gr. 1

RSP

D-2 Pham Gr. 2
D-3 Owens Gr. 4
D-1 Mai Le Gr. 1

C-2 Burns Gr. 3
C-3 Wong Gr. 3
C-1 Gr. 3
Choi
Ouyang

Multi-Purpose Room

B-3 Perez Gr. 3
B-2 Kawasaki Kinder
B-1 Faust Gr. 2

A-3 Dhillon Gr. 4/5
A-2 Foster Gr. 2
A-1 Barrie Gr. 5

K-1 Coan Kinder
K-2 Lee Kinder

Boy's
Girl's

Playground and
Snack
Area

Garbage

Storage

Fire Lane - Keep Clear

Parking

Parking
Parking
Parking

Landscape

Landscape

Fire Lane - Keep Clear

Landscape

Turlock Lane

Rev. 8/2014

Playground

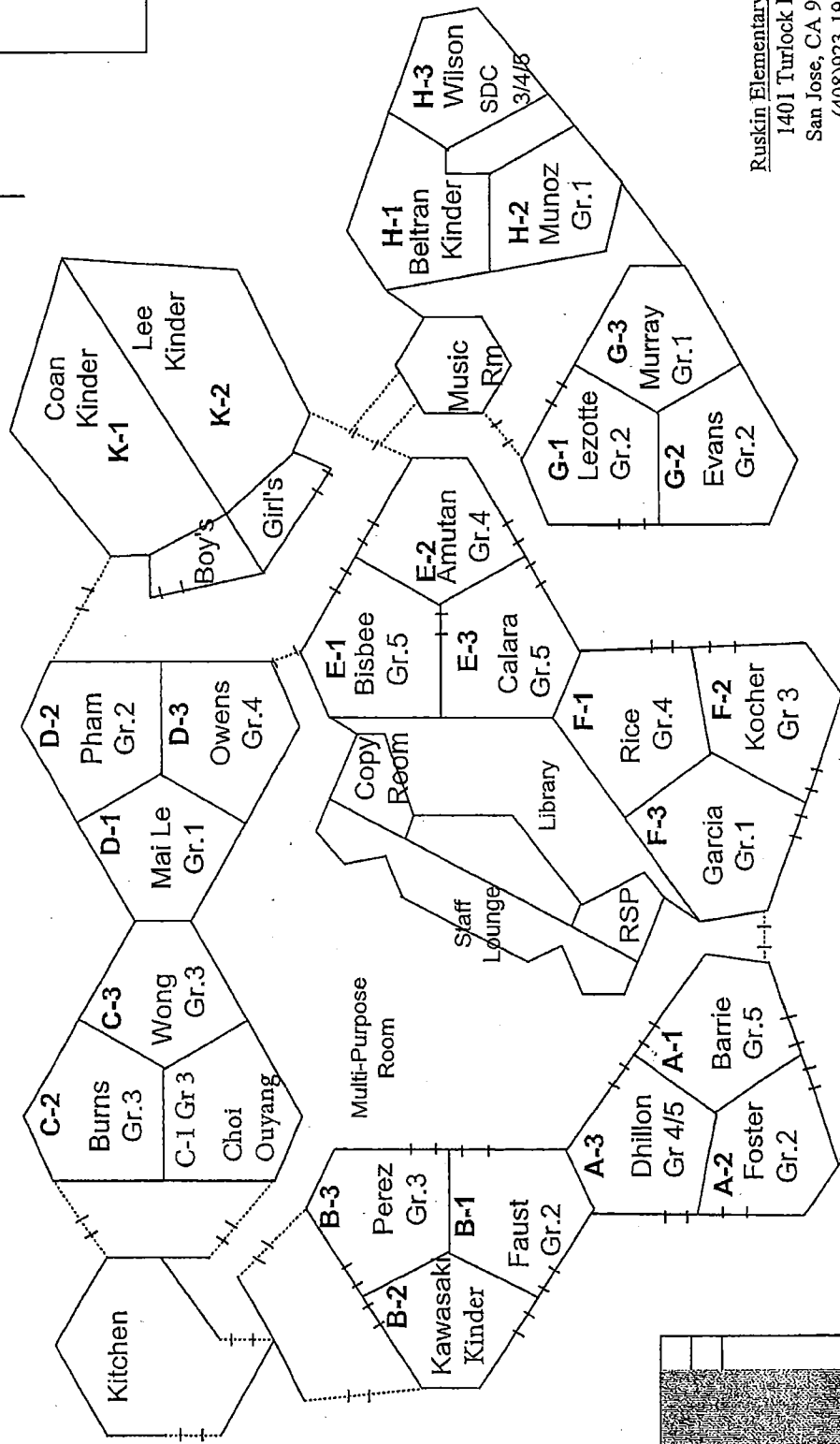

J-1 Science Lab	J-2 Computer Lab	J-1 Music Rm	J-2 Jie-ye Gr 4	J-3 Gym
-----------------------	------------------------	--------------------	-----------------------	------------

RUSKIN ELEMENTARY SCHOOL
INSPECTED ON: 9/13/16

Ruskin Elementary School
1401 Turlock Lane
San Jose, CA 95132
(408)923-1950
Fax: (408)937-4846
Principal: Patricia Nunez

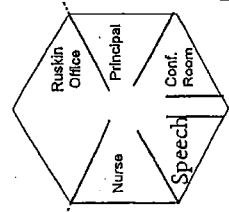

11

Playground

Playground and
Snack Area

Garbage

Storage

Fire Lane - Keep Clear

Parking

Parking

Parking

Landscape

Landscape

Fire Lane - Keep Clear

Landscape

Turlock Lane

Rev. 8/2014

I-1 Science Lab
I-2 Computer Lab

J-1 Music Rm
J-2 Jie-ye Gr 4
J-3 Gym

Garden Shed

RUSKIN ELEMENTARY SCHOOL
INSPECTED ON: 03-21-2016

Ruskin Elementary School
1401 Turlock Lane
San Jose, CA 95132
(408)923-1950
Fax: (408)937-4846
Principal: Parisa Nunez

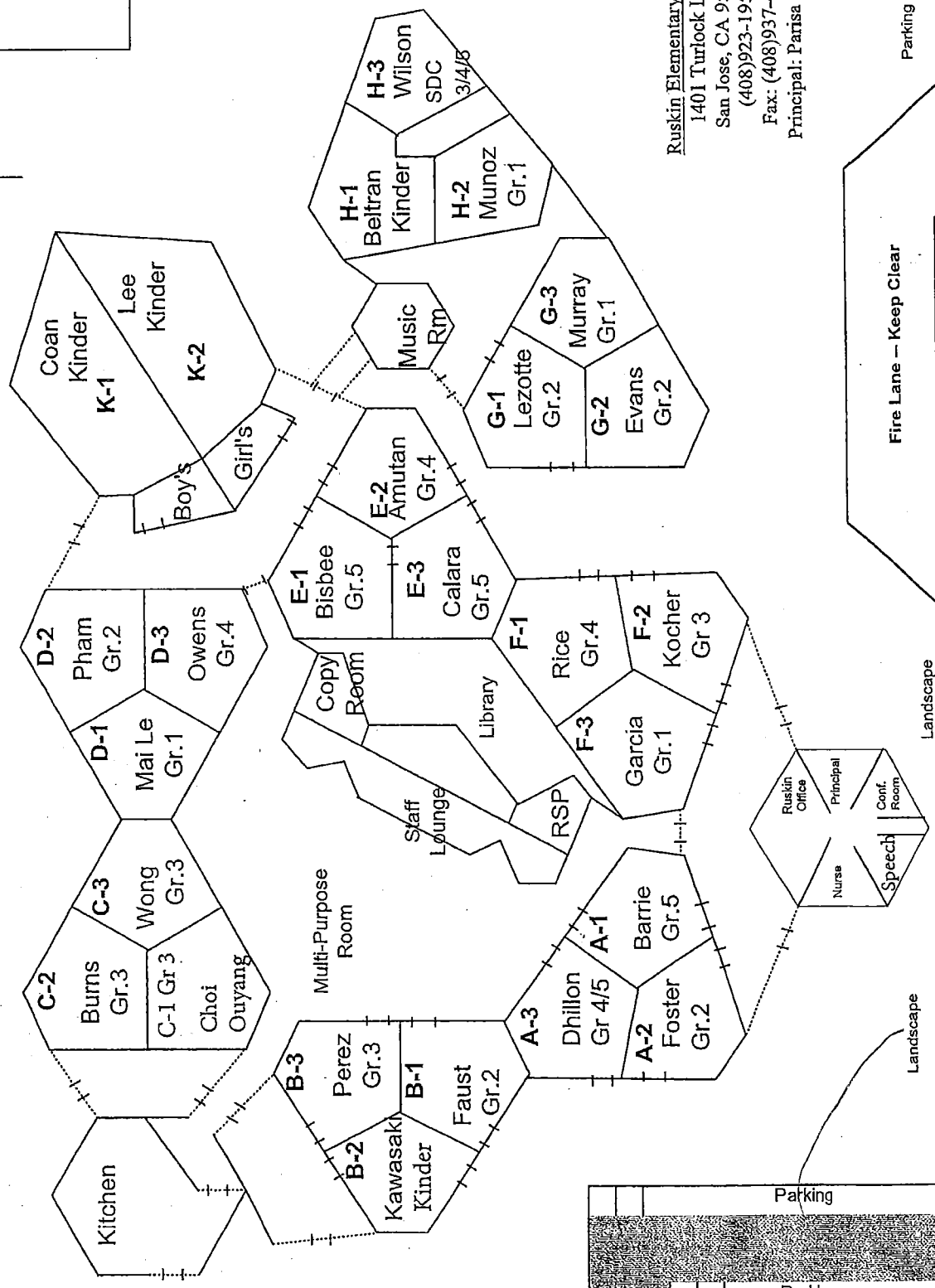

RUSKIN ELEMENTARY SCHOOL INSPECTED ON: 9/18/15

Ruskin Elementary School
1401 Turlock Lane
San Jose, CA 95132
(408)923-1950
Fax: (408)937-4846
Principal: Parisa Nunez

Rev.8/2014

Playground

Playground
and
Snack
Area

Garbage

Storage

Fire Lane -- Keep Clear

Parking

Parking
Parking
Parking

Parking

Fire Lane -- Keep Clear

Landscape

Landscape

Landscape

Turlock Lane

Parking

I-1 Science Lab
I-2 Computer Lab

J-1 Music Rm
J-2 Jie-ye Gr 4
J-3 Gym

Garden Shed

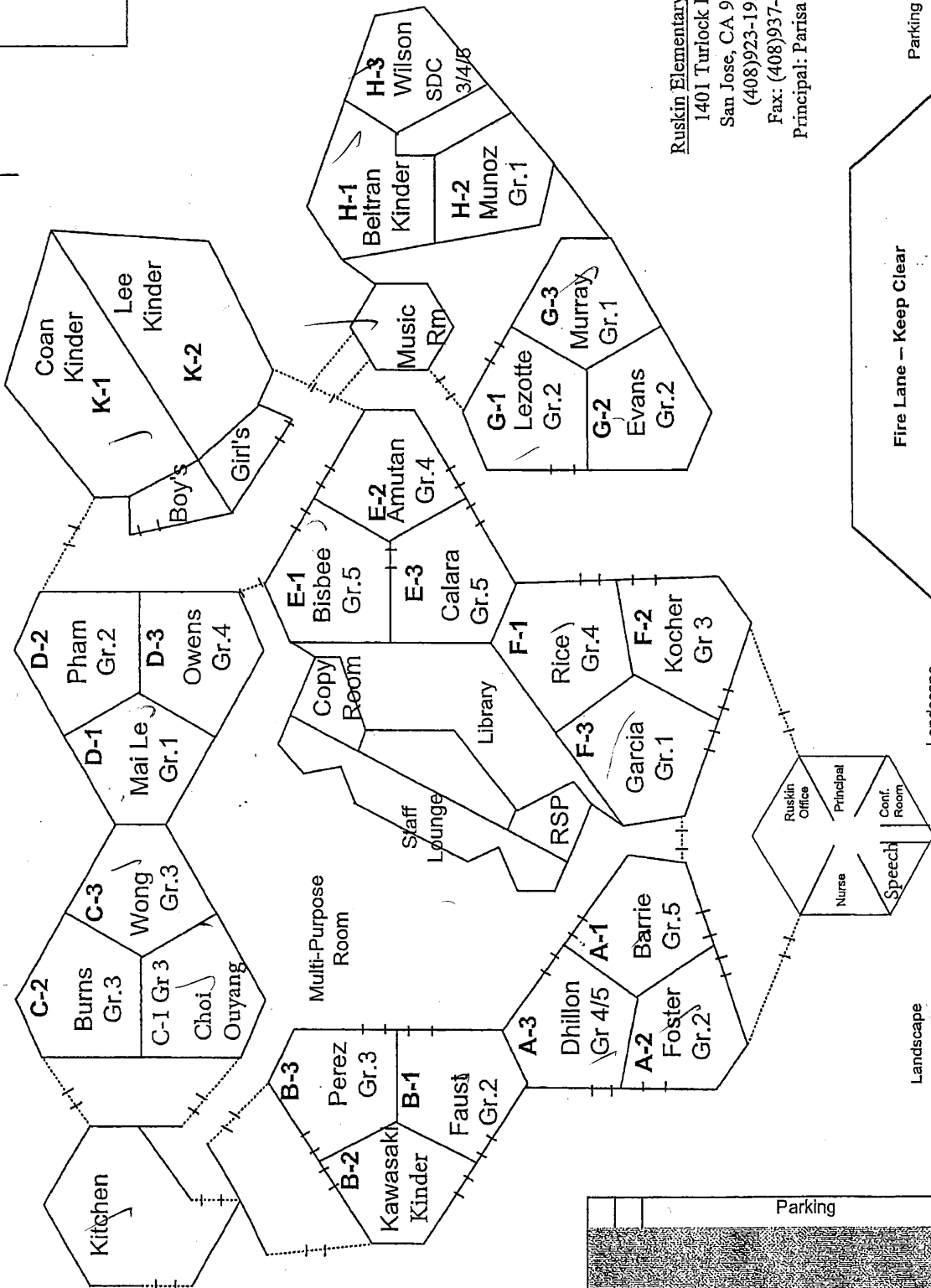

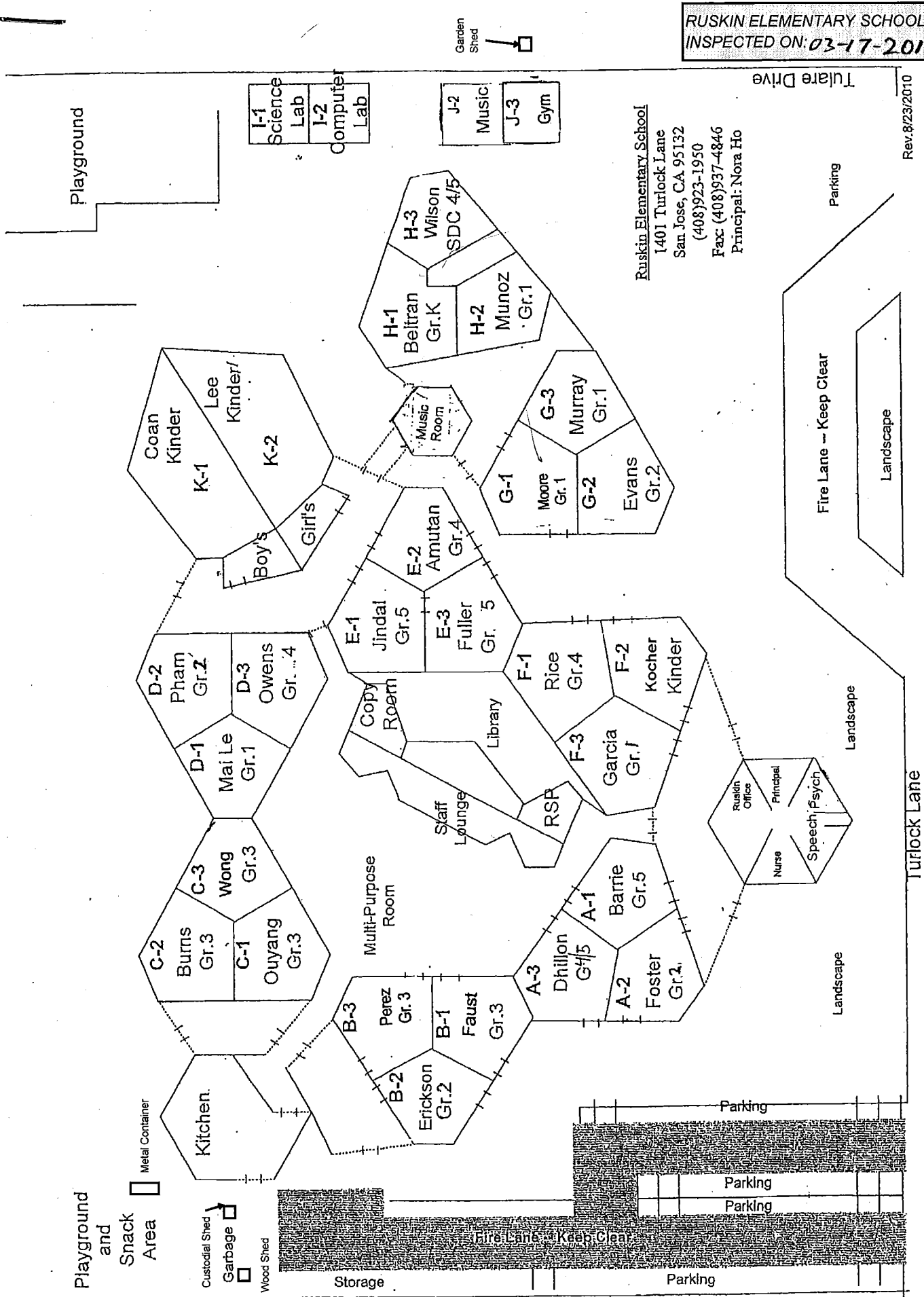

Ruskin Elementary School
1401 Turlock Lane
San Jose, CA 95132
(408)923-1950
Fax: (408)937-4846
Principal: Nora Ho

Rev. 8/23/2010

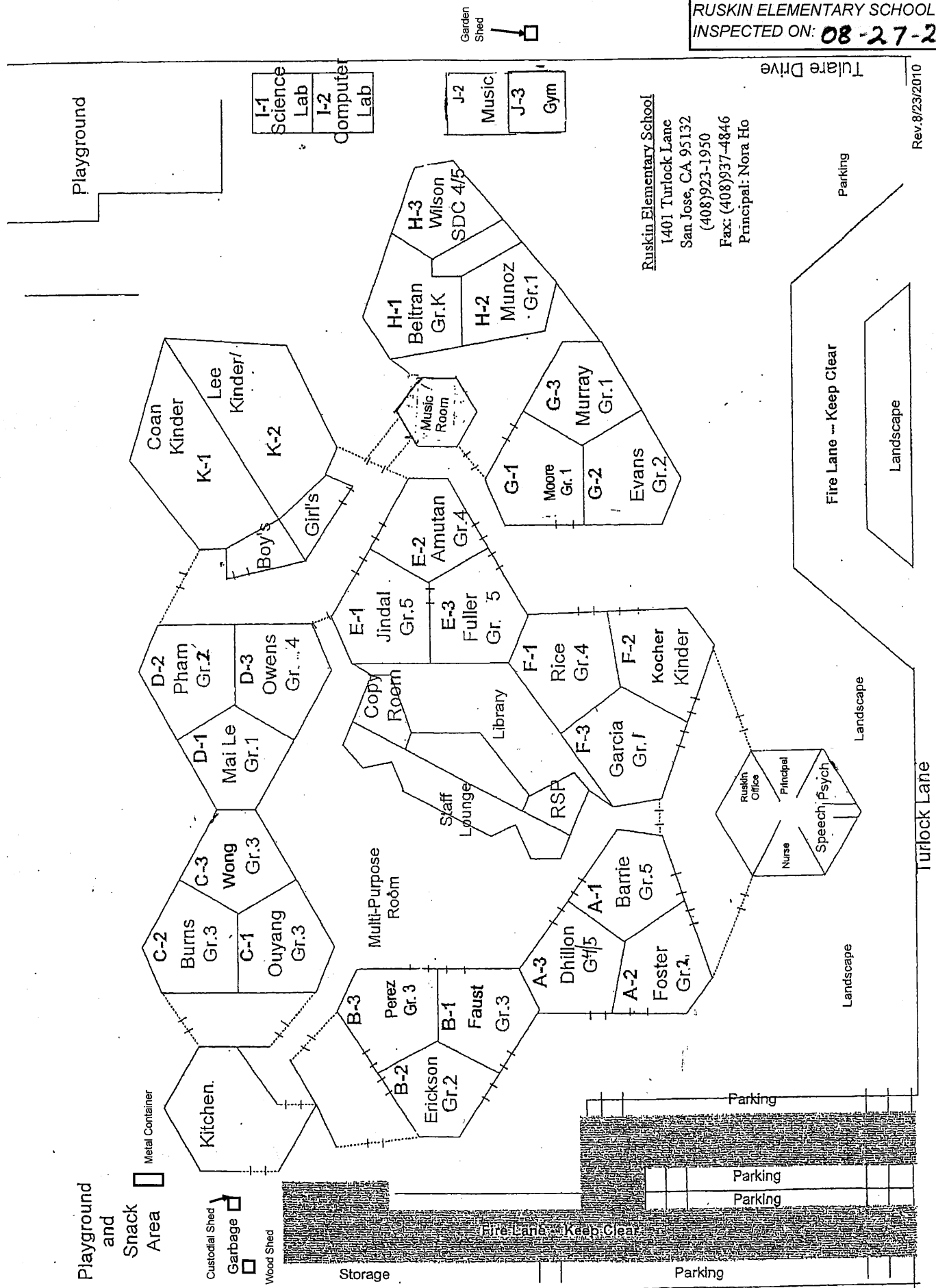

Rev.8/23/2010

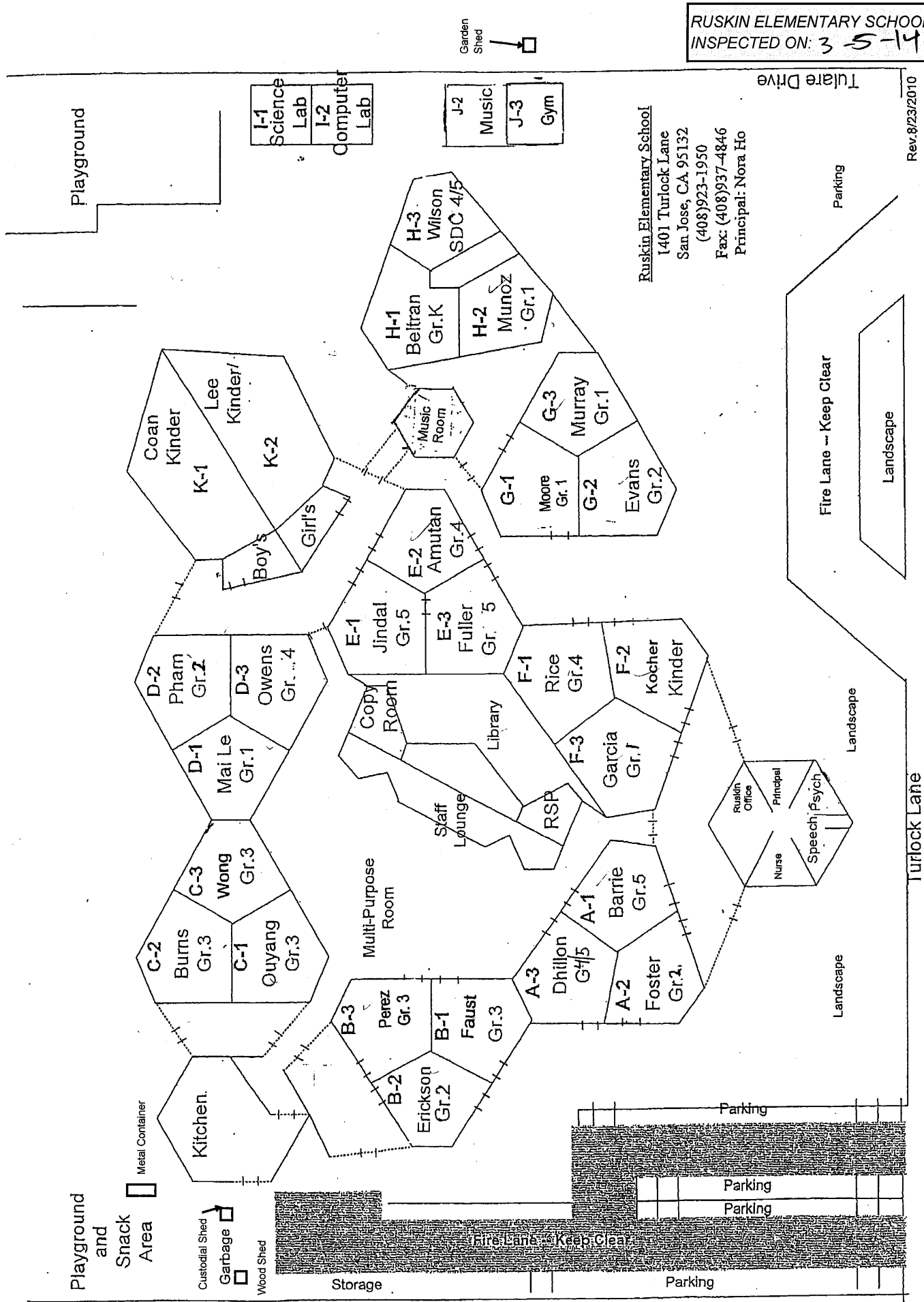

Ruskin Elementary School
 1401 Turlock Lane
 San Jose, CA 95132
 (408)923-1950
 Fax: (408)937-4846
 Principal: Nora Ho

Rev.8/23/2010

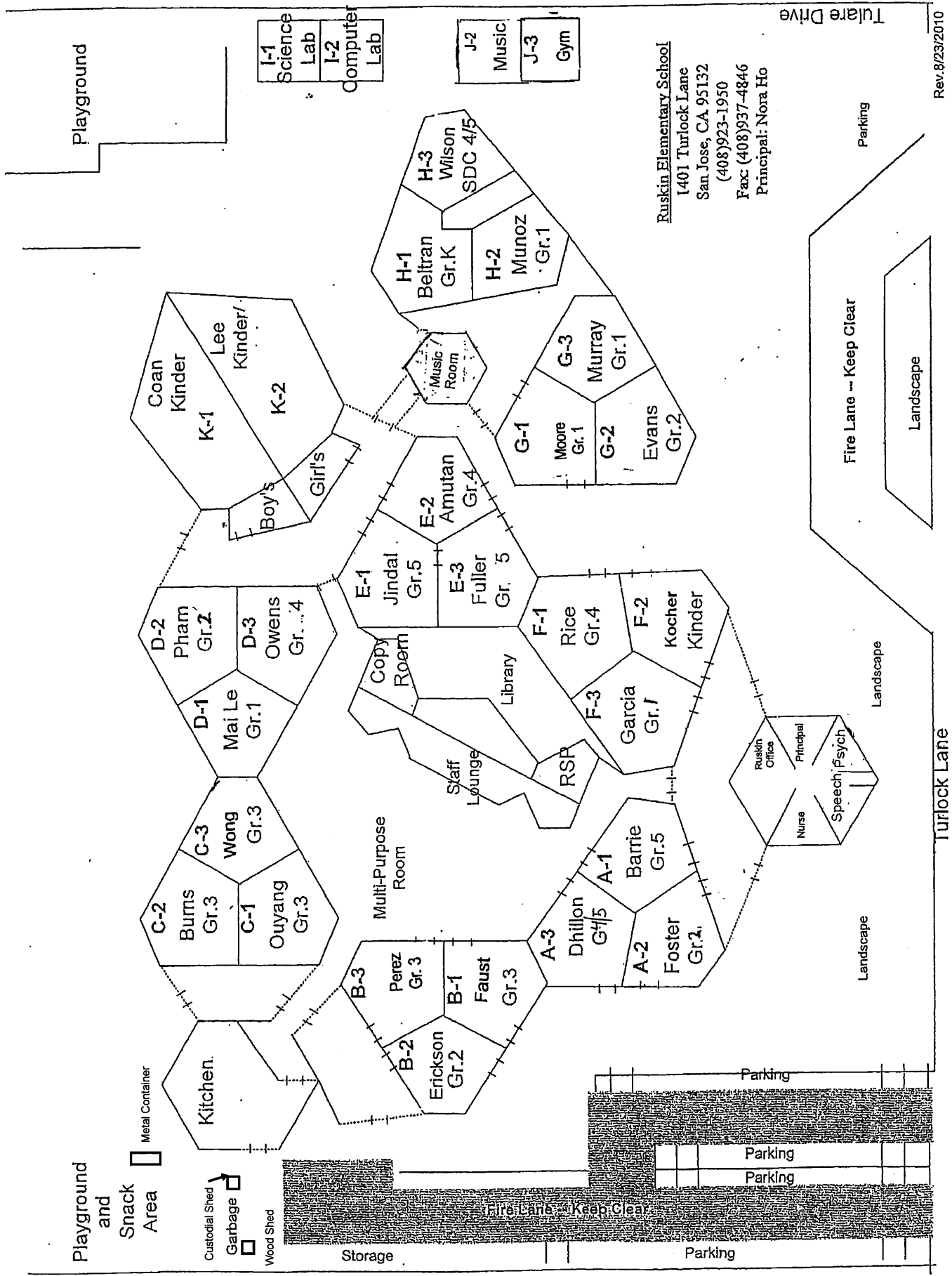

Ruskin Elementary School
 1401 Turlock Lane
 San Jose, CA 95132
 (408)923-1950
 Fax: (408)937-4846
 Principal: Nora Ho

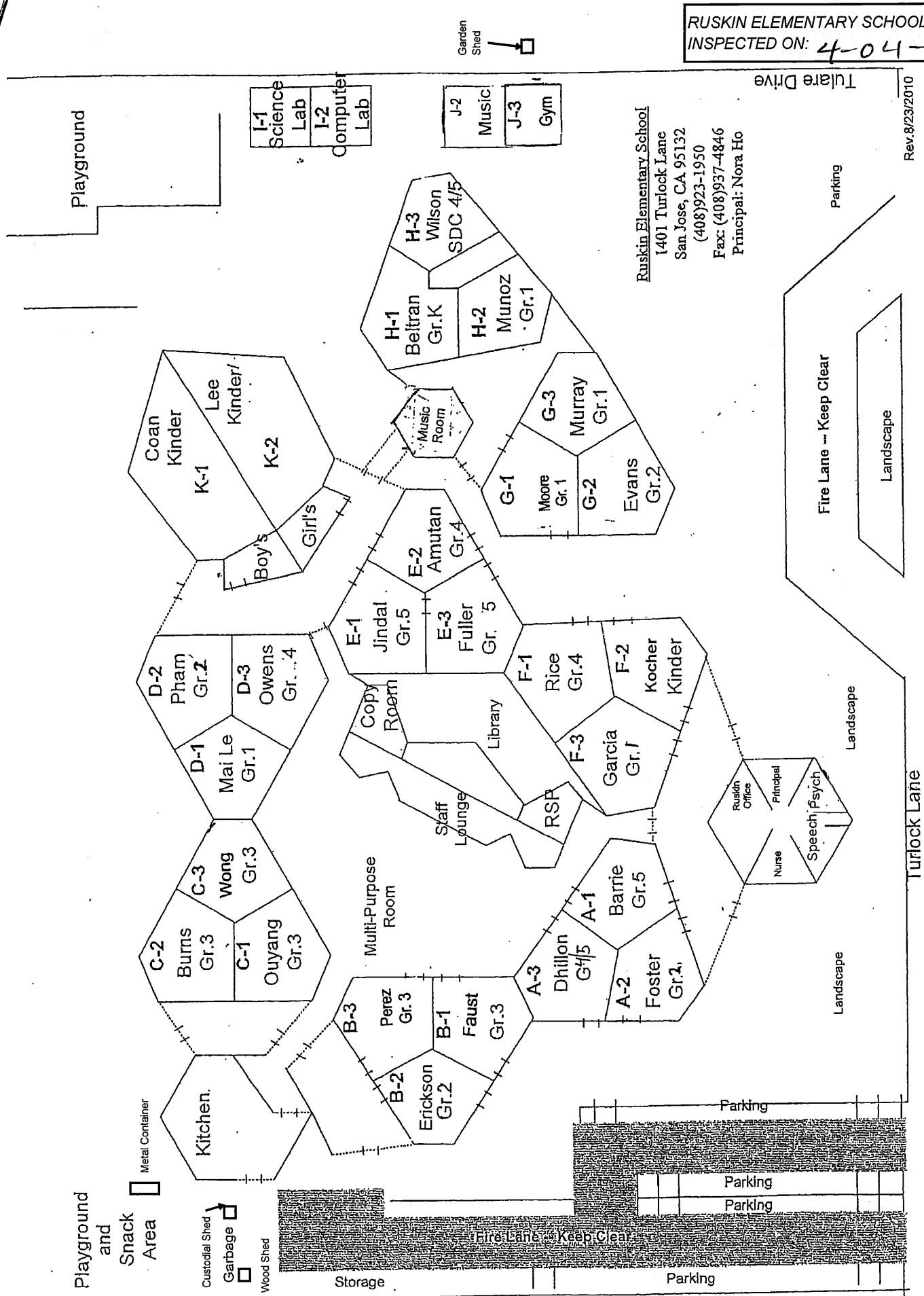

Rev. 8/23/2010

Ruskin Elementary School
1401 Turlock Lane
San Jose, CA 95132
(408)923-1950
Fax: (408)937-4846
Principal: Nora Ho

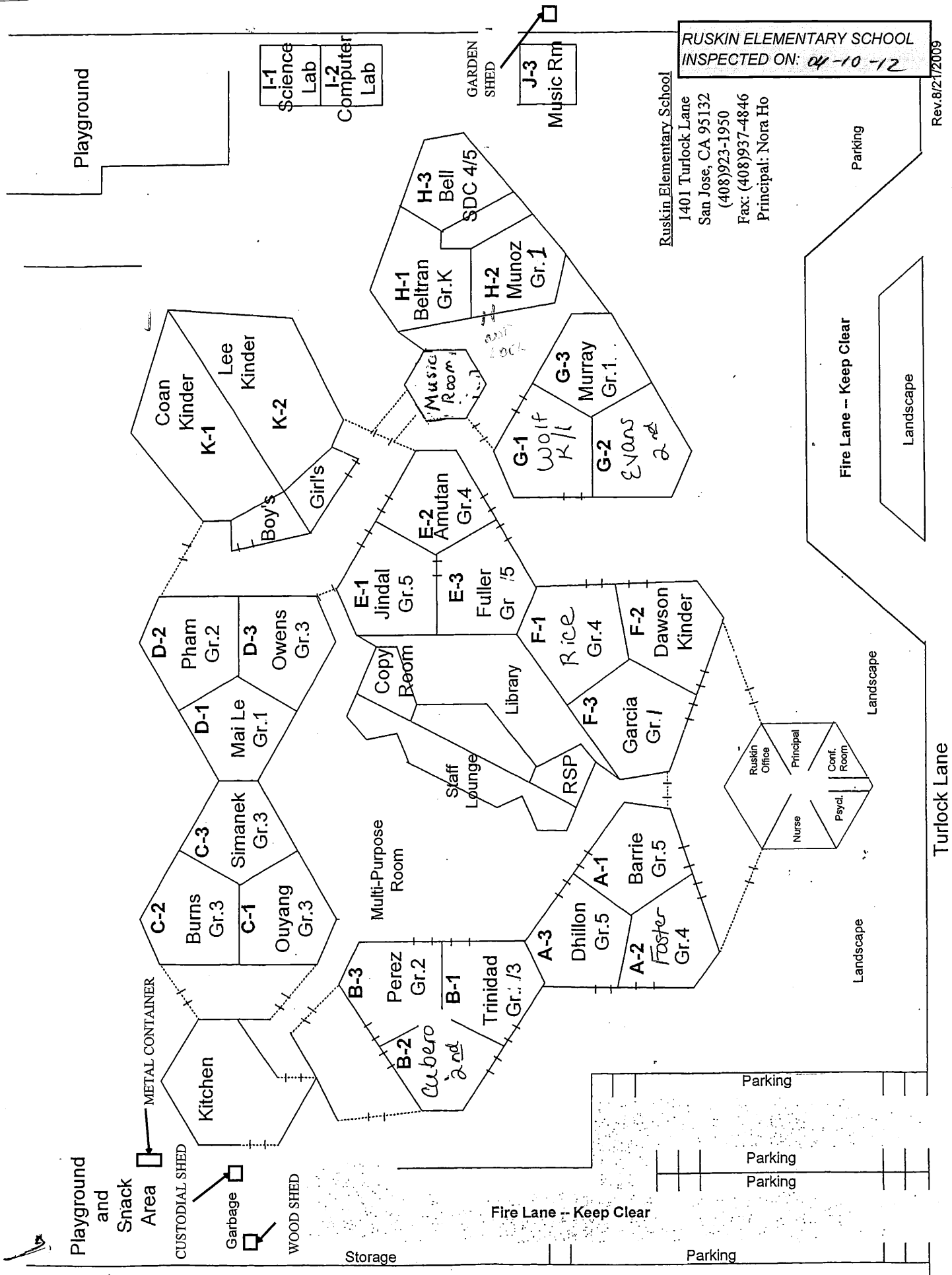

Playground
and
Snack
Area

Garbage

Storage

Fire Lane -- Keep Clear

Parking

Parking

Parking

Parking

Landscape

Landscape

Turlock Lane

Fire Lane -- Keep Clear

Landscape

Parking

Playground

Kitchen

Multi-Purpose
Room

Staff
Lounge

Library

RSP

Copy
Room

Boy's

Girl's

Music
Room

H-1
Beltran
Gr.K

H-2
Munoz
Gr.1

H-3
Bell
SDC 4/5

J-3
Music Rm

I-2
Computer
Lab

I-1
Science
Lab

Coan
Kinder
K-1

Lee
Kinder
K-2

D-2
Pham
Gr.2

D-3
Owens
Gr.3

D-1
Mai Le
Gr.1

C-3
Simanek
Gr.3

C-2
Burns
Gr.3

C-1
Ouyang
Gr.3

B-3
Perez
Gr.2

B-2
Cubero
Gr.1

B-1
Trinidad
Gr.1/3

E-1
Jindal
Gr.5

E-2
Amutan
Gr.4

E-3
Fuller
Gr.5

F-1
Rice
Gr.4

F-2
Dawson
Kinder

F-3
Garcia
Gr.1

A-3
Dhillon
Gr.5

A-2
Foster
Gr.4

A-1
Barrie
Gr.5

Ruskin
Office

Nurse

Principal

Psych.
Room

Conf.
Room

Ruskin Elementary School

1401 Turlock Lane

San Jose, CA 95132

(408)923-1950

Fax: (408)937-4846

Principal: Nora Ho

RUSKIN ELEMENTARY SCHOOL
INSPECTED ON: 12-29-11

Rev.8/2/2009

Playground
and
Snack
Area

Garbage

Storage

Fire Lane - Keep Clear

Parking

Parking

Parking

Parking

Landscape

Landscape

Landscape

Parking

Fire Lane - Keep Clear

Turlock Lane

Rev. 8/10/2016

Playground

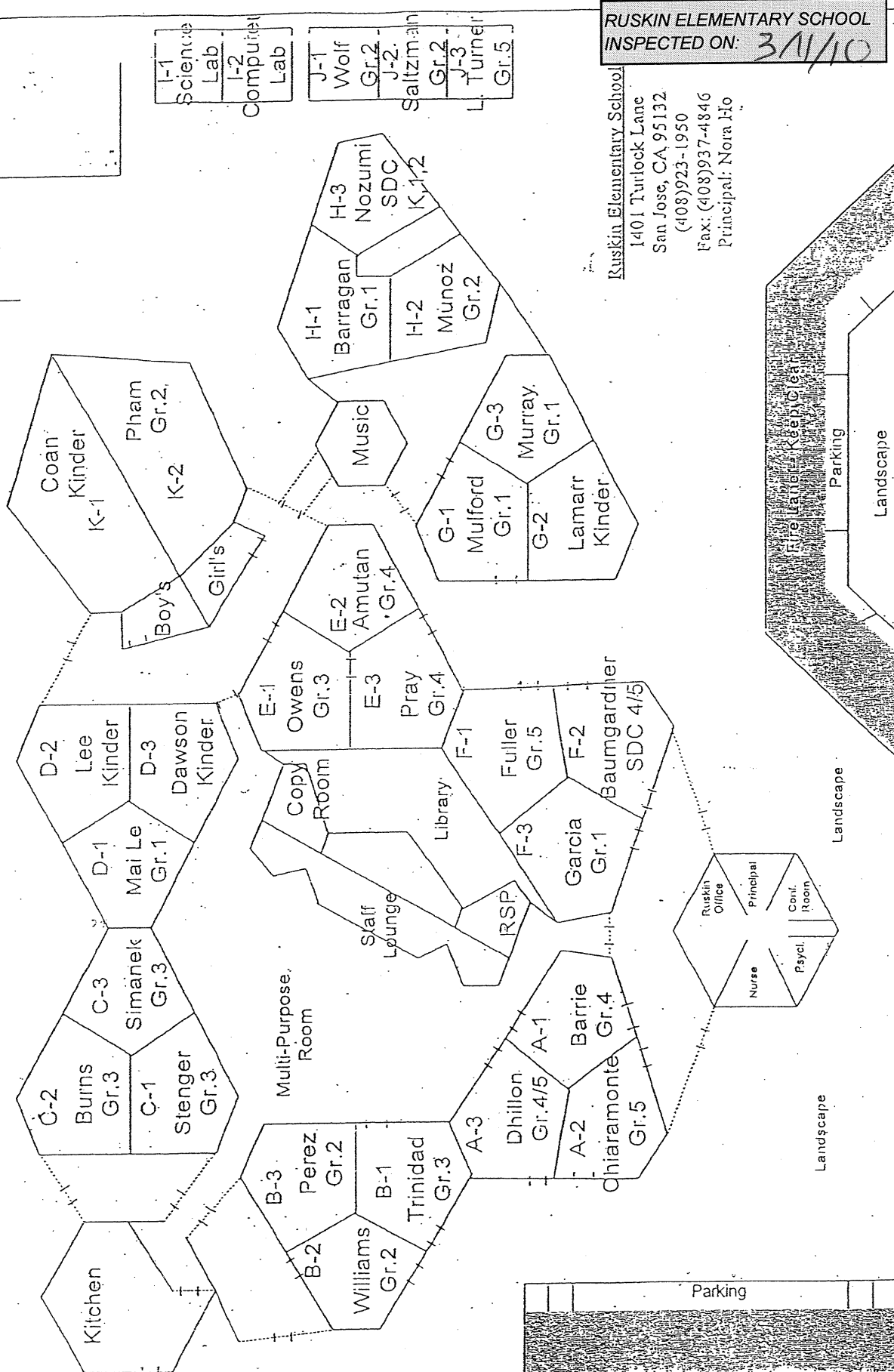

RUSKIN ELEMENTARY SCHOOL
INSPECTED ON: 3/1/10

Ruskin Elementary School
1401 Turlock Lane
San Jose, CA 95132
(408)923-1950
Fax: (408)937-4846
Principal: Nora Ho

Traffic
Parrot equip
g/s



↑ Meadow St
Container

Playground
and
Snack
Area

Garbage

Storage

Fire Lane - Keep Clear

Parking

Parking

Parking

Parking

Landscape

Landscape

Turlock Lane

Rev. 8/10/2016

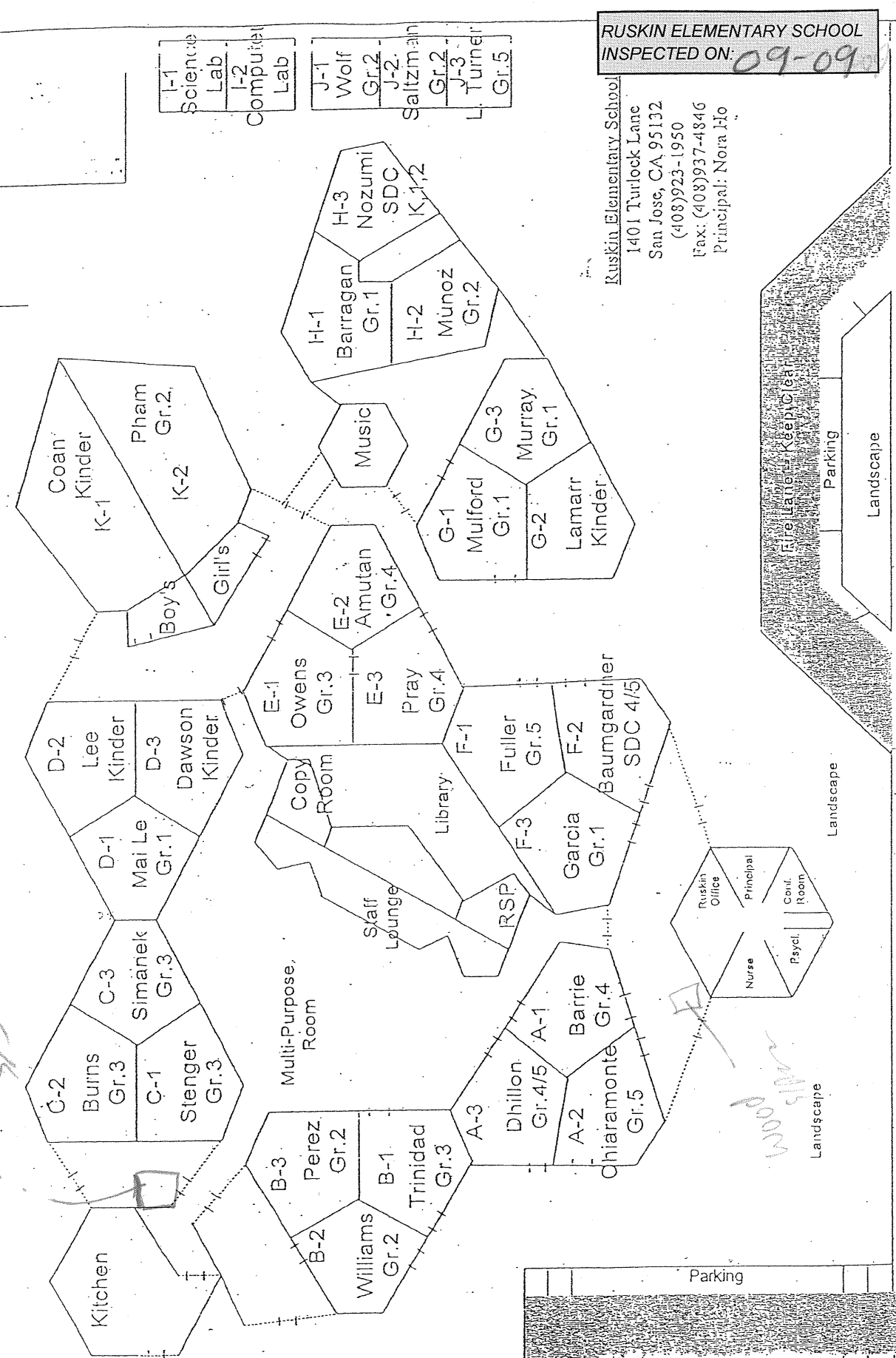

RUSKIN ELEMENTARY SCHOOL
 INSPECTED ON: **09-09**

Ruskin Elementary School
 1401 Turlock Lane
 San Jose, CA 95132
 (408) 923-1950
 Fax: (408) 937-4846
 Principal: Nora Ho

Playground
and
Snack
Area

Garbage

Storage

Fire Lane - Keep Clear

Parking

Parking

Parking

Parking

Landscape

Landscape

Landscape

Turlock Lane

Rev. 8/10/2016

RUSKIN ELEMENTARY SCHOOL
INSPECTED ON: 5/14/09

Ruskin Elementary School

1401 Turlock Lane

San Jose, CA 95132

(408)923-1950

Fax: (408)937-4846

Principal: Nora Ho

Playground

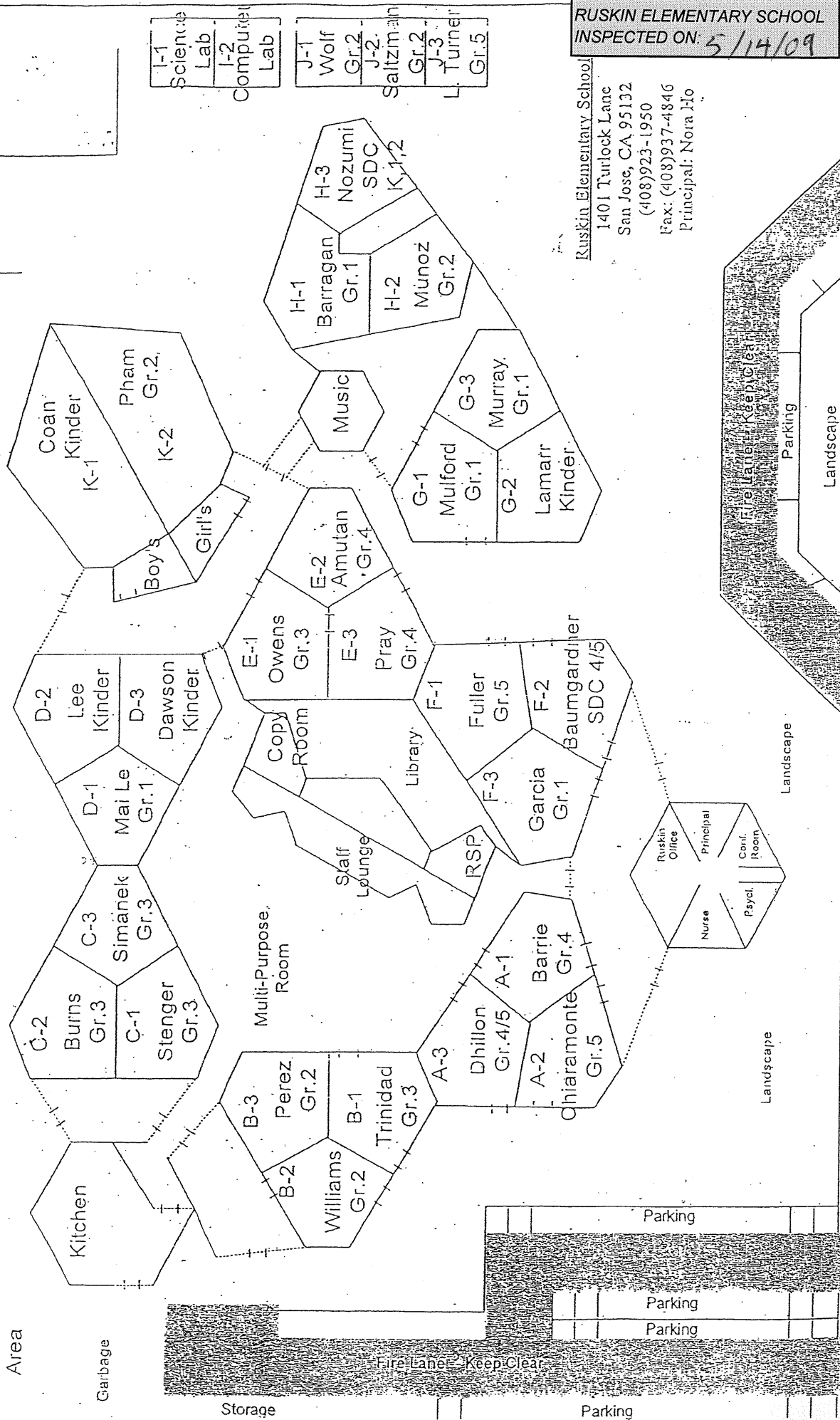

Playground and
Snack Area

Garbage

Storage

Fire Lane - Keep Clear

Parking

Parking

Parking

Parking

Landscape

Landscape

Turlock Lane

Rise Landscaping

Parking

Landscape

Playground

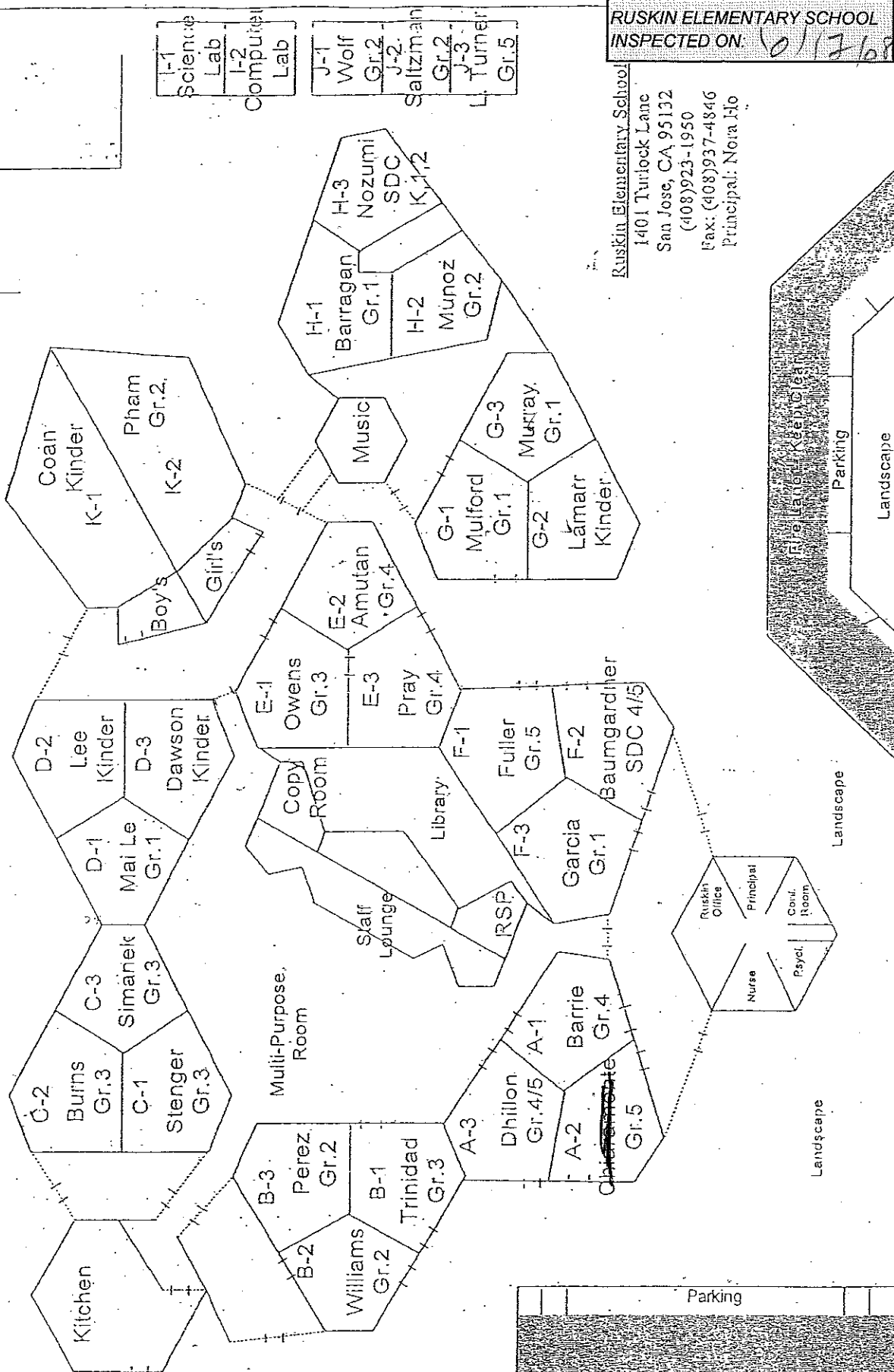

RUSKIN ELEMENTARY SCHOOL
INSPECTED ON: 6/17/08

Ruskin Elementary School
1401 Turlock Lane
San Jose, CA 95132
(408)923-1950
Fax: (408)937-4846
Principal: Nora Ho

Rev.8/10/2016

Playground
and
Snack
Area

Garbage

Storage

Fire Lane - Keep Clear

Parking

Parking

Parking

Landscape

Landscape

Turlock Lane

Rev. 8/10/2016

RUSKIN ELEMENTARY SCHOOL
INSPECTED ON: 4-17-08

Playground

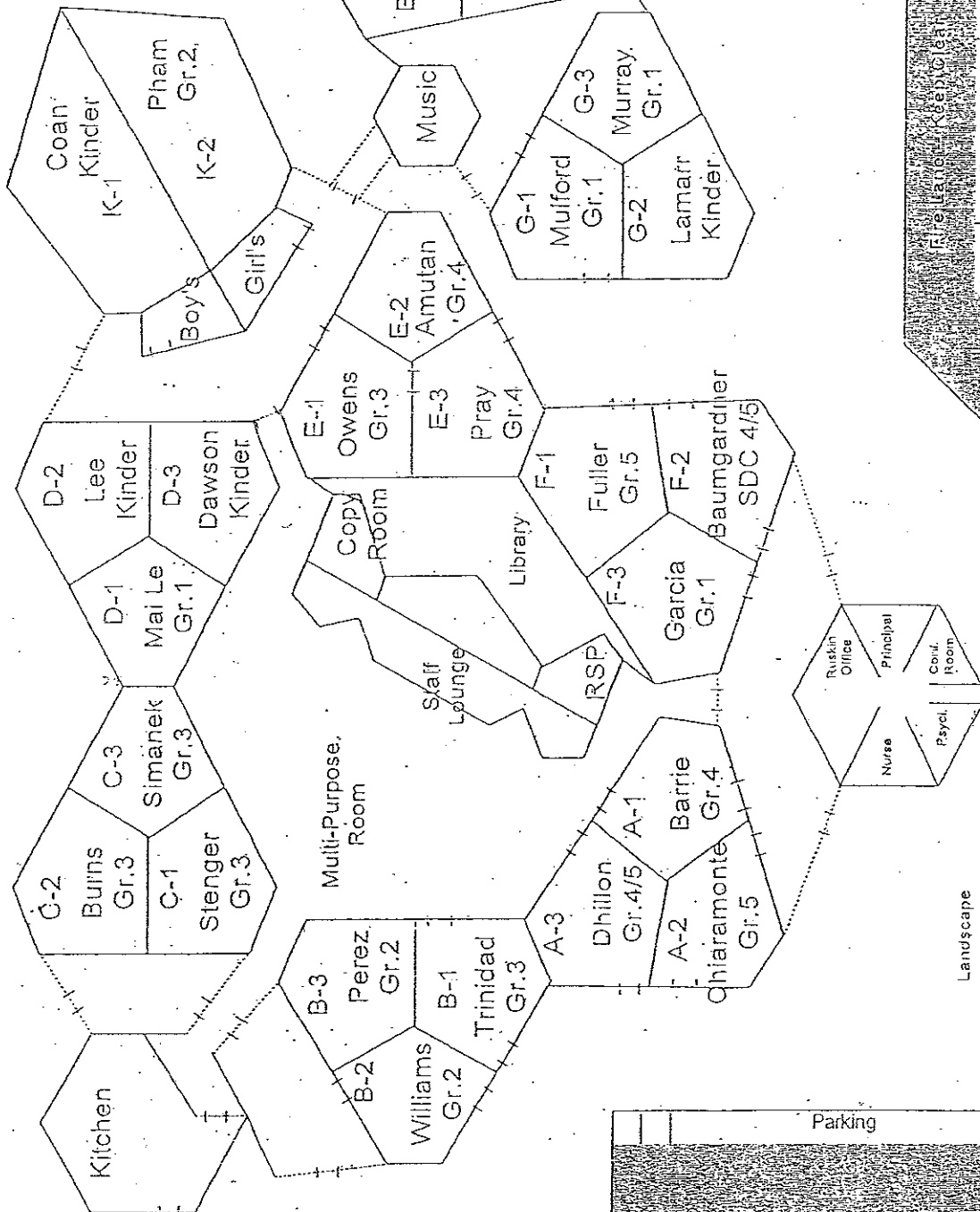

Ruskin Elementary School
1401 Turlock Lane
San Jose, CA 95132
(408)923-1950
Fax: (408)937-4846
Principal: Nora Ho

Tulare Drive

RUSKIN ELEMENTARY SCHOOL
 INSPECTED ON: 11-07-07

Playground

Science Lab
 I-1
 Computer Lab
 I-2
 J-1 Wolf Gr.2
 J-2 Saltzman Gr.2
 J-3 Turner Gr.5

Ruskin Elementary School
 1401 Turlock Lane
 San Jose, CA 95132
 (408)923-1950
 Fax: (408)937-4846
 Principal: Nora Ho

Rev. 8/10/2016

Playground
 and
 Snack
 Area

Garbage

Storage

Fire Lane - Keep Clear

Parking

Parking

Parking

Parking

Landscape

Landscape

Landscape

Turlock Lane

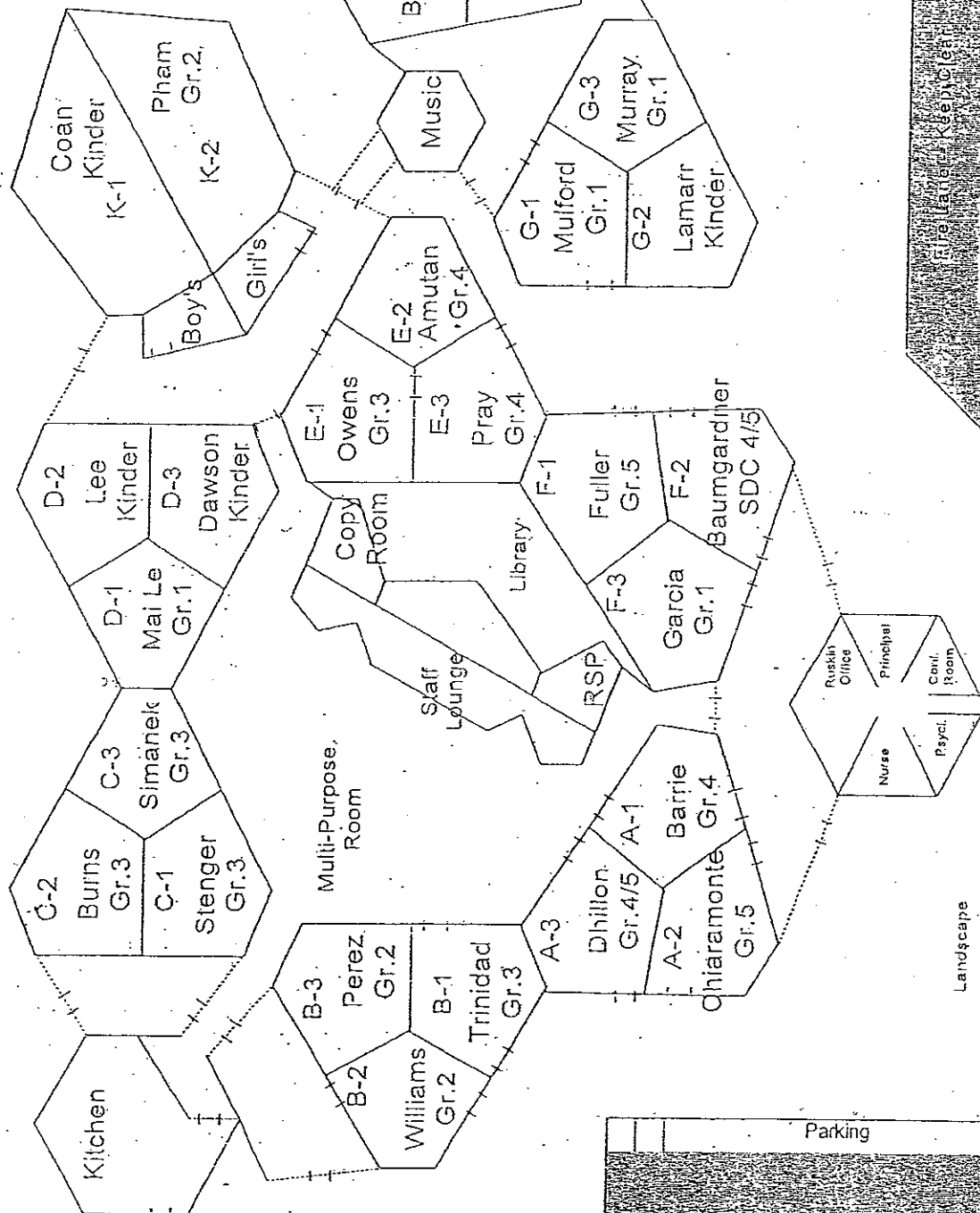

Relaxation - Keep Clear

Parking

Playground and
Snack
Area

Garbage

Storage

Fire Lane - Keep Clear

Parking

Parking

Parking

Parking

Landscape

0001

Landscape

Turlock Lane

Fire Lane - Keep Clear

Parking

Landscape

RUSKIN SCHOOL
1401 TURLOCK LANE
SAN JOSE, CA 95132
Phone: (408) 923-1950
Fax: (408) 937-4846
Principal: Nora Ho

RUSKIN ELEMENTARY SCHOOL
INSPECTED ON: 03-06-07

Tulare Drive

Rev. 08/14/2004

Playground

0006

1-1 Science Lab
1-2 Computer Lab

J-1 Wolf 2nd
J-2 Paratore Kinder/1st
J-3 Gress 4th/5th

0008

0007

H-1 Barragan 1st
H-2 Munoz 2nd
H-3 Paratore Kinder/1st

0005

G-1 Mulford 1st
G-2 Lamarr Kinder
G-3 Murray 1st

0004

K-1 Arvizu Kinder
K-2 Pham Kinder
Boys
Girl's

E-1 Owens 3rd
E-2 Miller 4th
E-3 Pray 4th
Copy Room
LIBRARY
Staff Lounge

0002

D-2 Lee Kinder
D-3 Coan Kinder
D-1 Mai Le 1st
C-3 Simanek 3rd
C-2 Burns 3rd
C-1 Stenger 3rd

Multi-Purpose Room

0009

GIRLS

BOYS

Kitchen

B-3 Perez 2nd
B-2 Williams 2nd/3rd
B-1 Trinidad 3rd

A-3 Dhillon 5th
A-2 Chiamonte 5th
A-1 Barrie 4th

F-1 Fuller 5th
F-2 Baumgardner 4th/5th
F-3 Garcia 2nd

Ruskin Office
Principal
Nurse
Speedi
Cont. Room

Playground
and
Snack
Area

Garbage

Storage

Fire Lane - Keep Clear

Parking

Parking

Parking

Parking

Turlock Lane

Landscape

Landscape

Rev. 03/14/2004

RUSKIN ELEMENTARY SCHOOL
INSPECTED ON: 8-14-06

RUSKIN SCHOOL
1401 TURLOCK LANE
SAN JOSE, CA 95132
Phone: (408) 923-1950
Fax: (408) 937-4846
Principal: Nora Ho

Playground

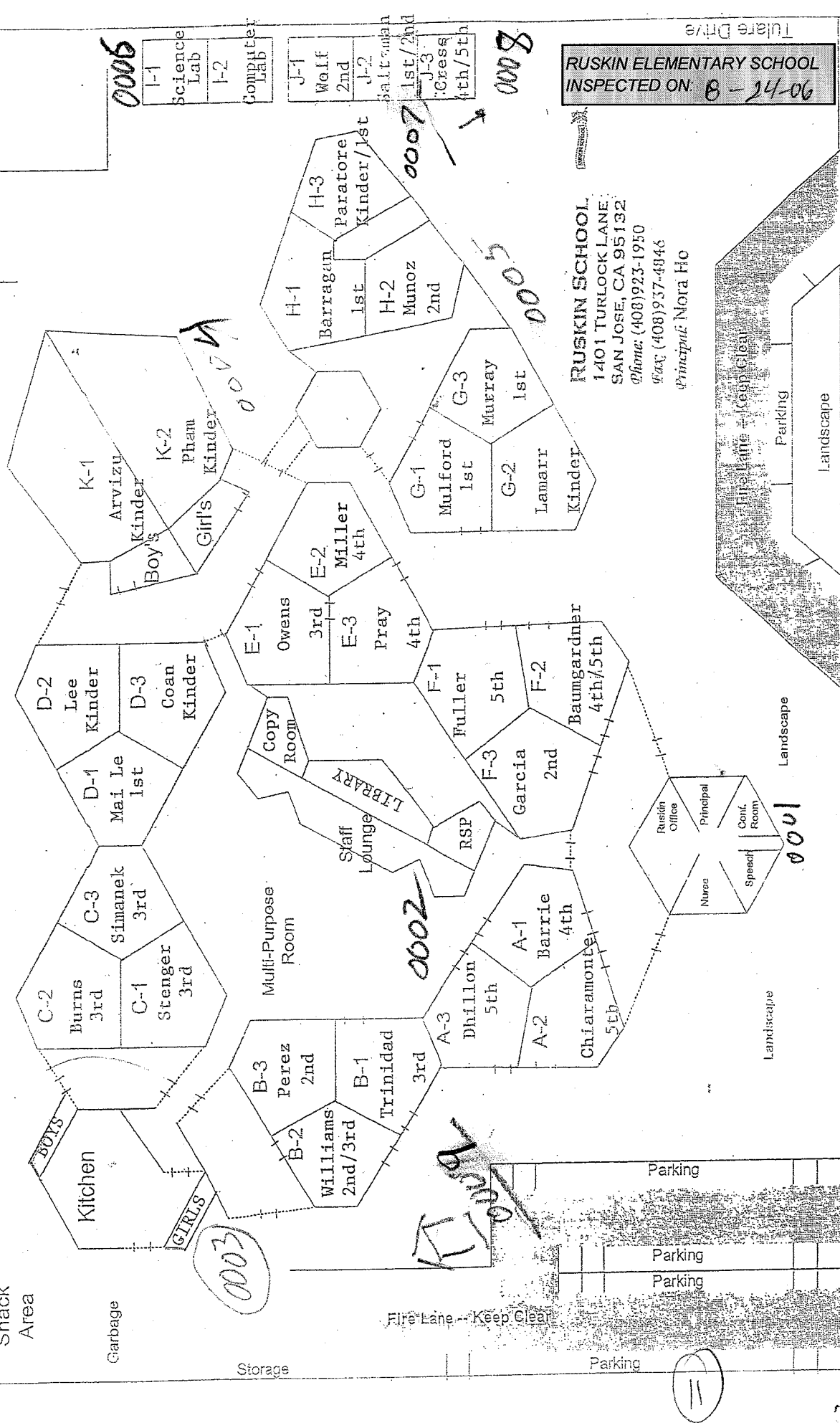

Playground
and
Snack
Area

Garbage

Storage

Fire Lane -- Keep Clear

Parking

Parking

Parking

Landscape

Landscape

Landscape

Parking

Fire Lane -- Keep Clear

Turlock Lane

Rev. 08/14/2004

RUSKIN ELEMENTARY SCHOOL
INSPECTED ON: 04/19/06

RUSKIN SCHOOL
1401 TURLOCK LANE
SAN JOSE, CA 95132
Phone: (408) 923-1950
Fax: (408) 937-4846
Principal: Nora Ho

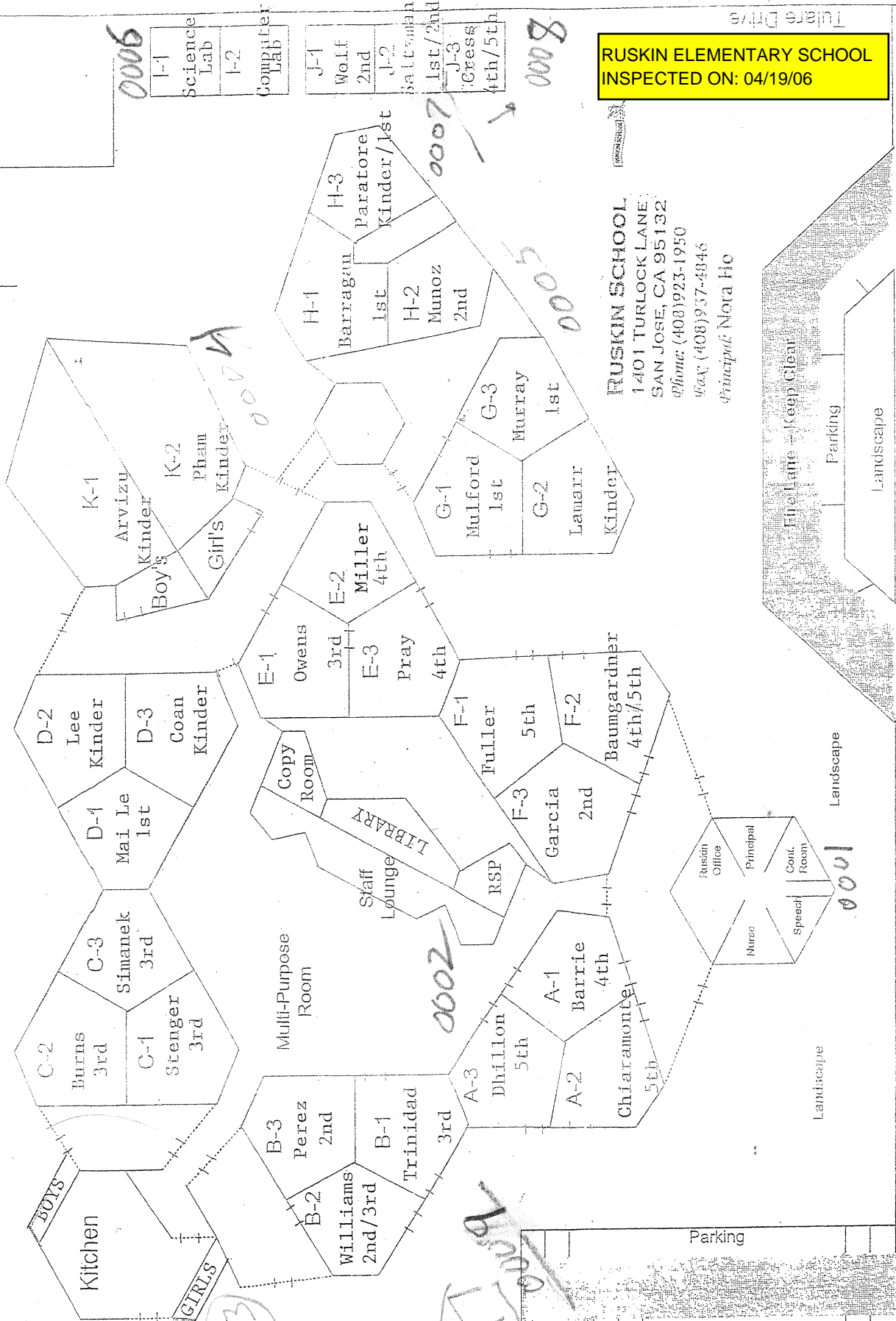

TRUSKIN SCHOOL
1401 TURLOCK LANE
SAN JOSE, CA 95132
Phone: (408) 923-1950
Fax: (408) 937-4846
Principal: Nora Ho

